Incidence of all invasive malignant neoplasms - excluding non-melanoma skin (ICD10:C00-C97 excl. C44) in Bedfordshire PCT : European age standardised rates and 95% Confidence Intervals

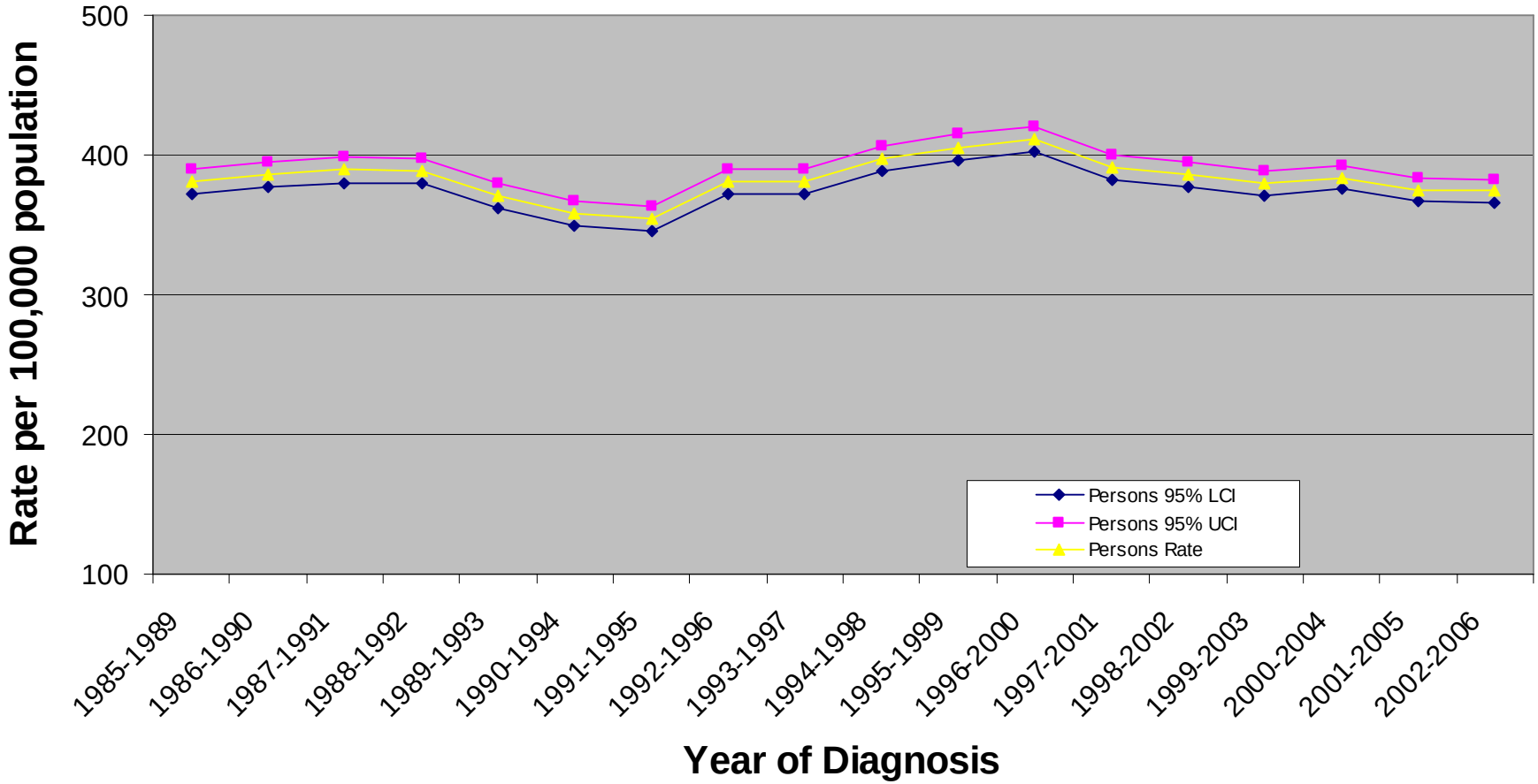

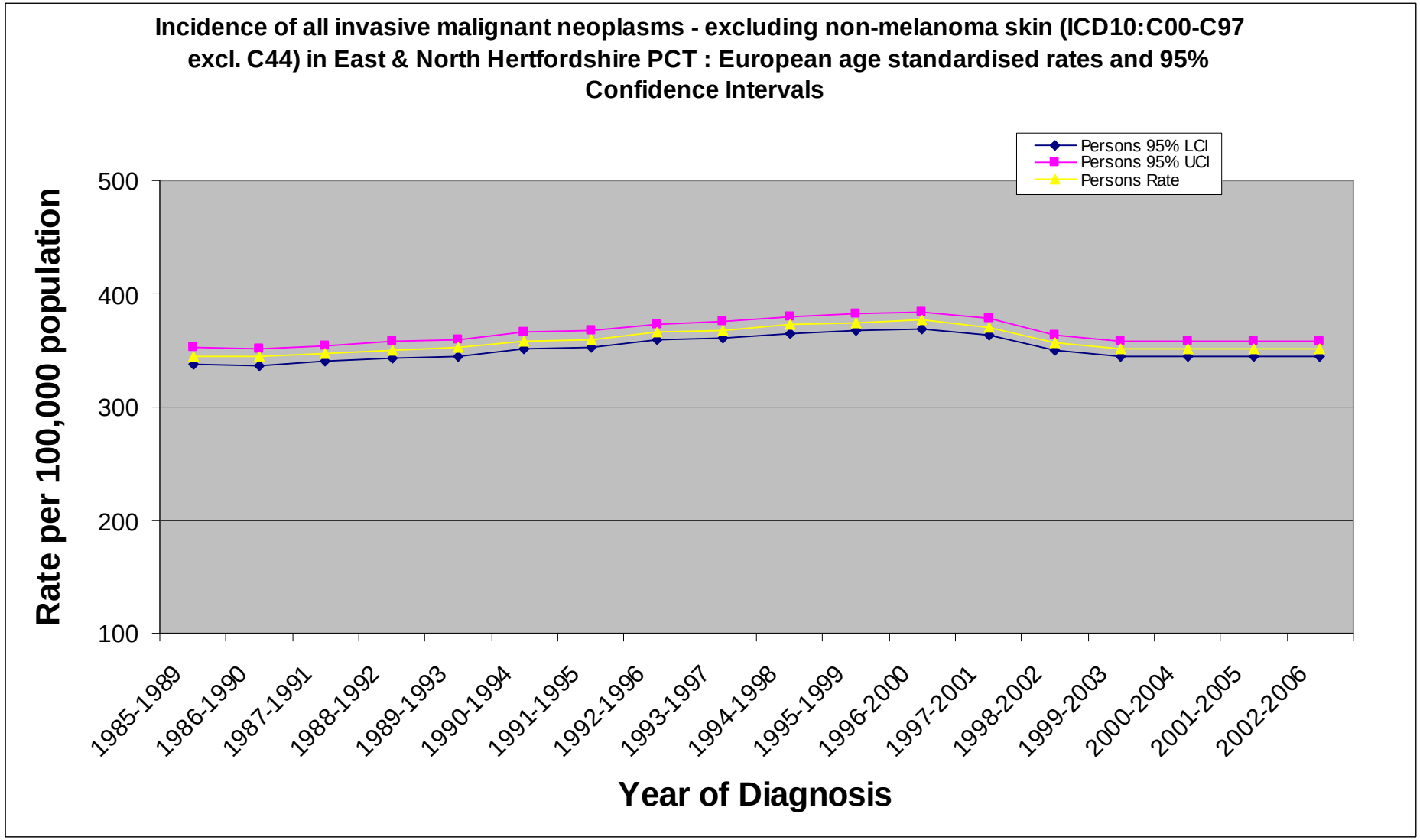
Incidence of all invasive malignant neoplasms - excluding non-melanoma skin (ICD10:C00-C97 excl. C44) in East & North Hertfordshire PCT : European age standardised rates and 95% Confidence Intervals
Persons 95% LCI
Persons 95% UCI
Persons Rate
Rate per 100,000 population
500
400
300
200
100
1985-1989
1986-1990
1987-1991
1988-1992
1989-1993
1990-1994
1991-1995
1992-1996
1993-1997
1994-1998
1995-1999
1996-2000
1997-2001
1998-2002
1999-2003
2000-2004
2001-2005
2002-2006
Year of Diagnosis

Incidence of all invasive malignant neoplasms - excluding non-melanoma skin (ICD10:C00-C97 excl. C44) in Luton PCT : European age standardised rates and 95% Confidence Intervals

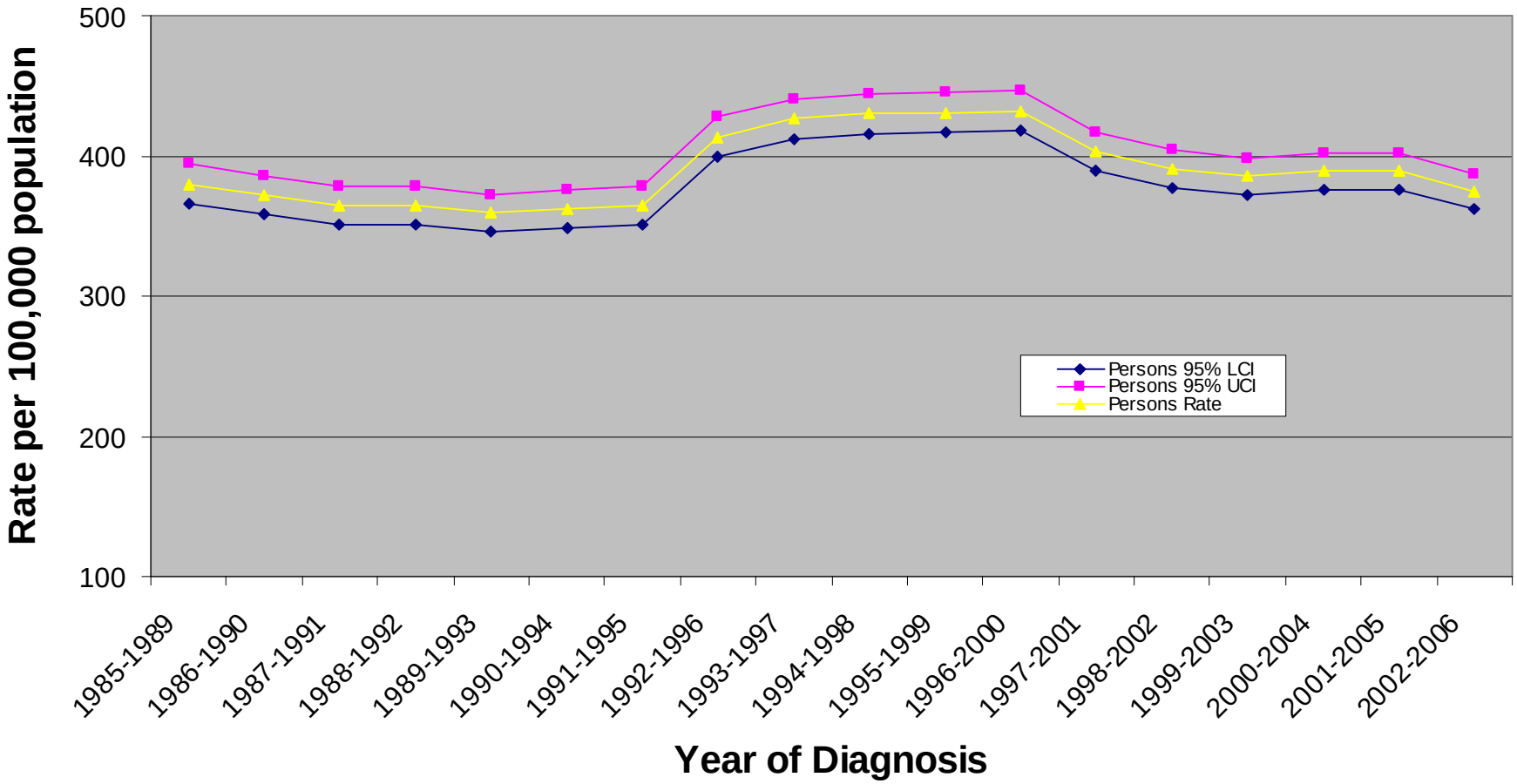

Incidence of all invasive malignant neoplasms - excluding non-melanoma skin (ICD10:C00-C97 excl. C44) in West Hertfordshire PCT : European age standardised rates and 95% Confidence Intervals

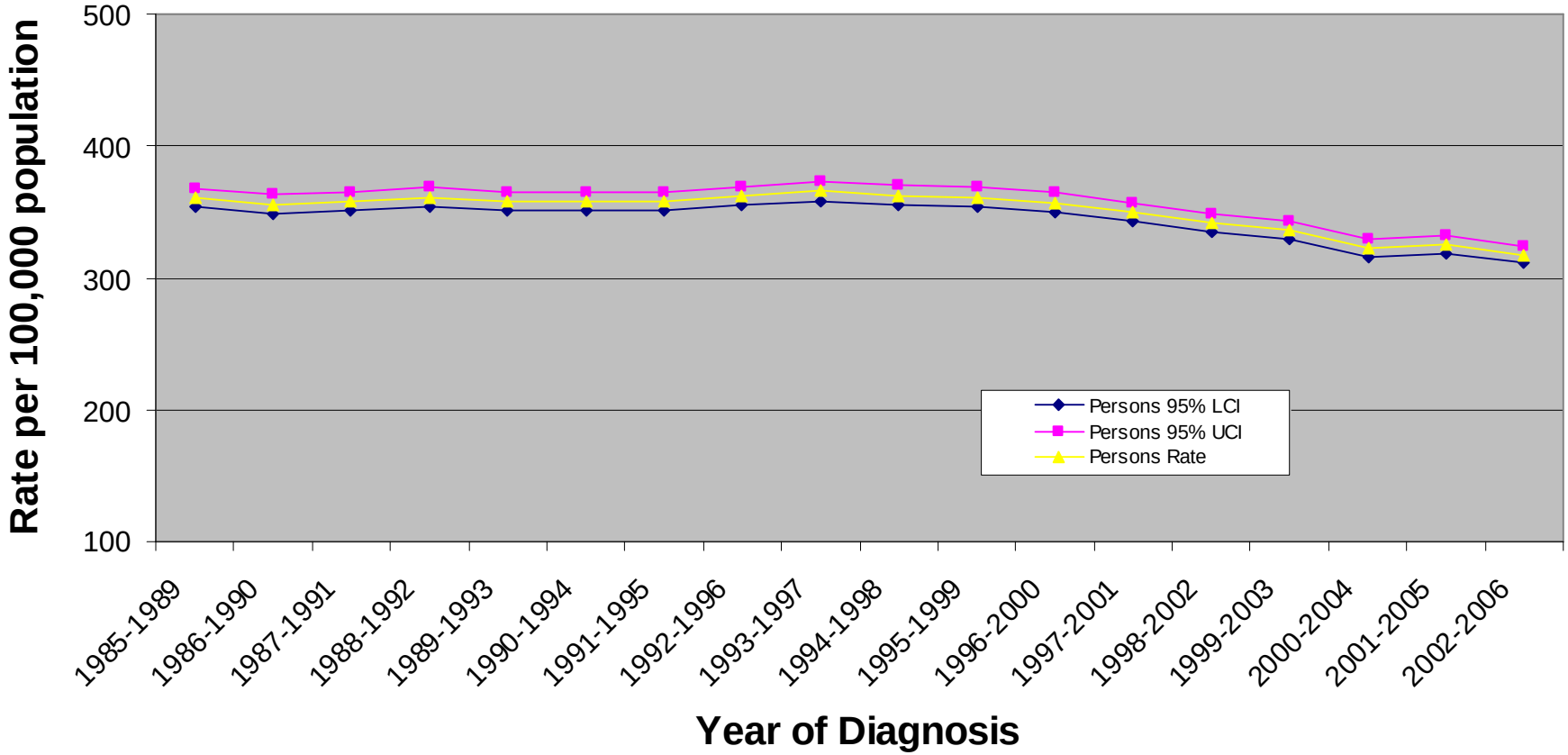

Incidence of all invasive malignant neoplasms - excluding non-melanoma skin (ICD10:C00-C97 excl. C44) in Peterborough PCT : European age standardised rates and 95% Confidence Intervals

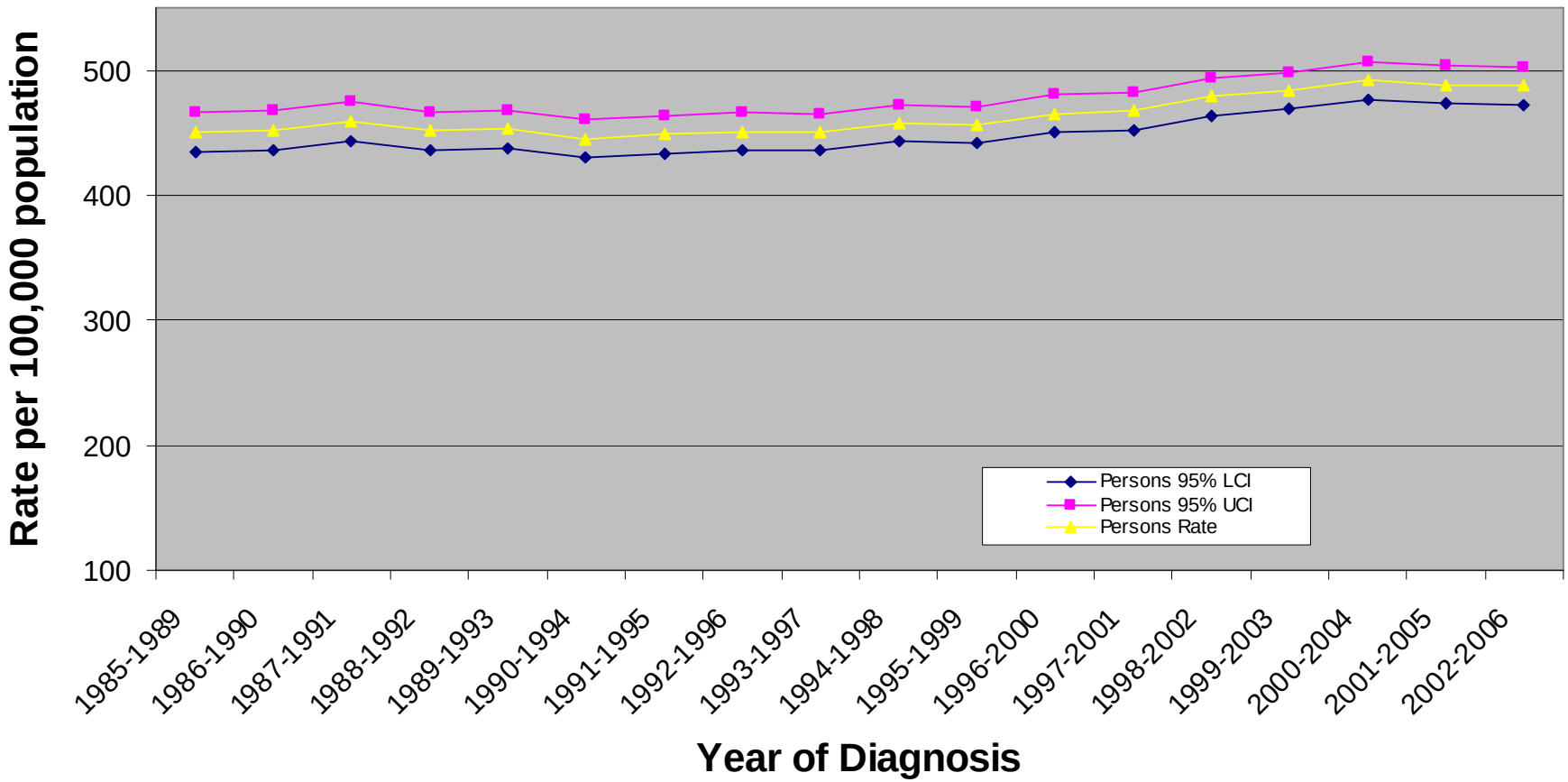

Incidence of all invasive malignant neoplasms - excluding non-melanoma skin (ICD10:C00-C97 excl. C44) in Cambridgeshire PCT : European age standardised rates and 95% Confidence Intervals

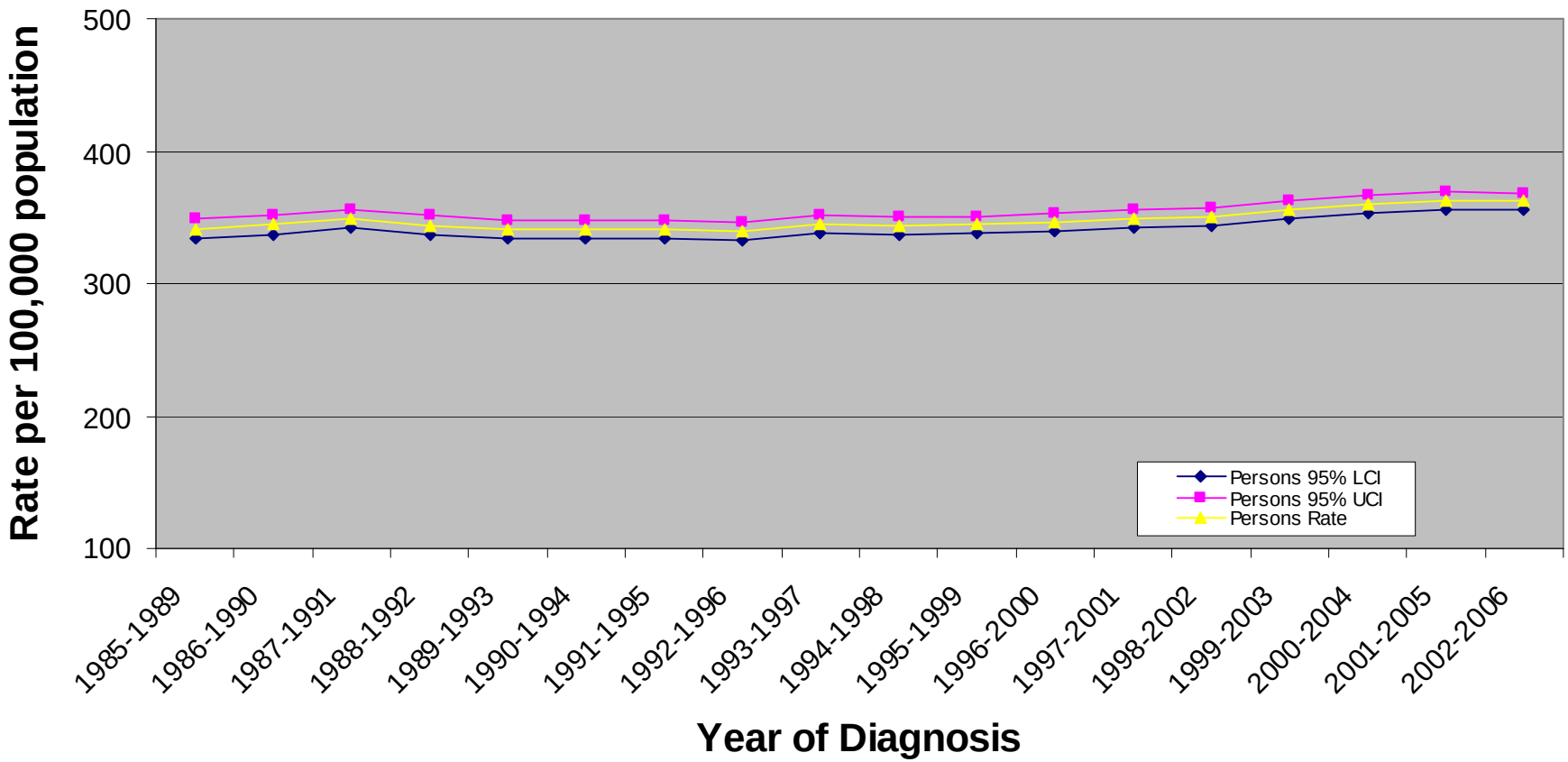

Incidence of all invasive malignant neoplasms - excluding non-melanoma skin (ICD10:C00-C97 excl. C44) in Norfolk PCT : European age standardised rates and 95% Confidence Intervals

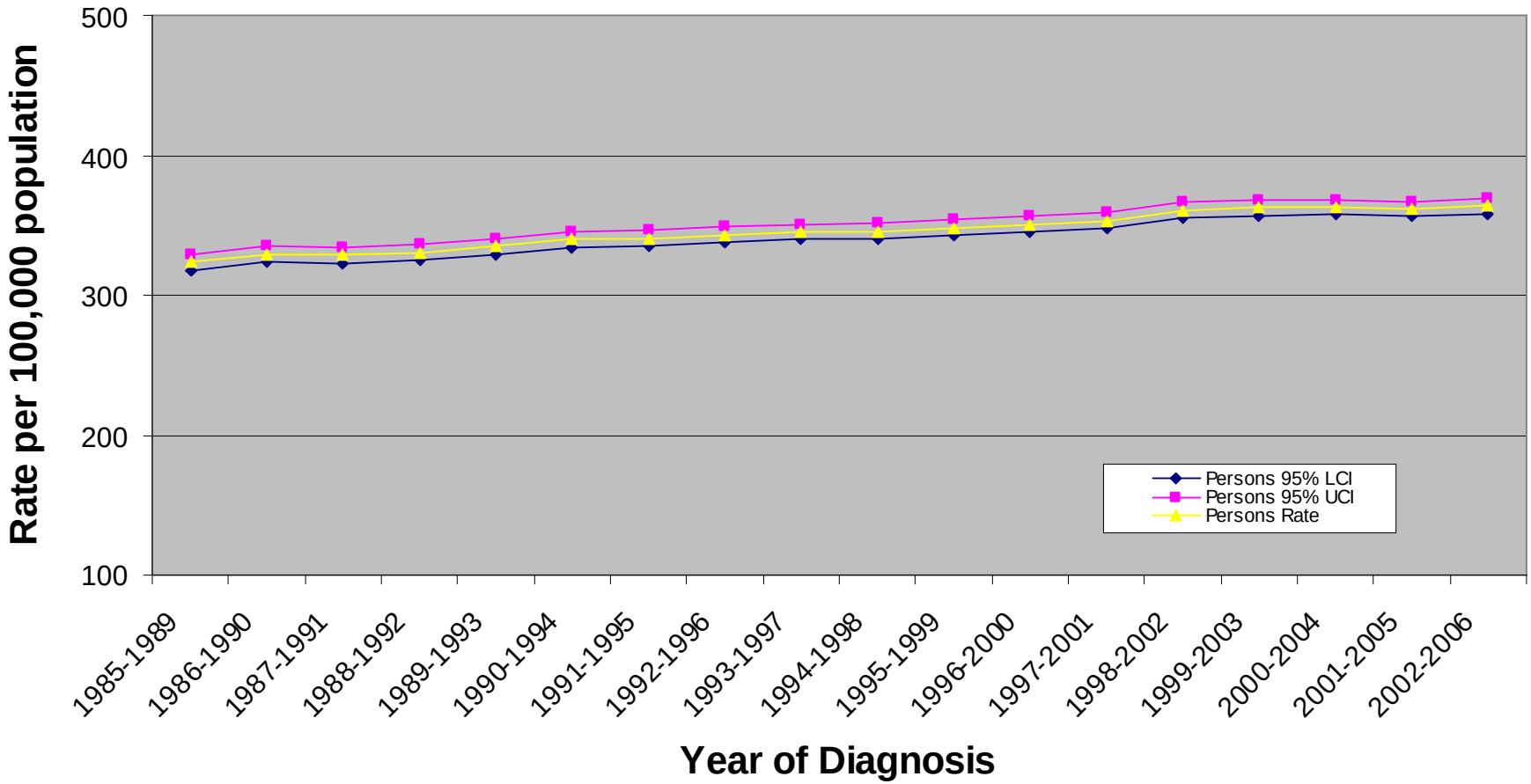

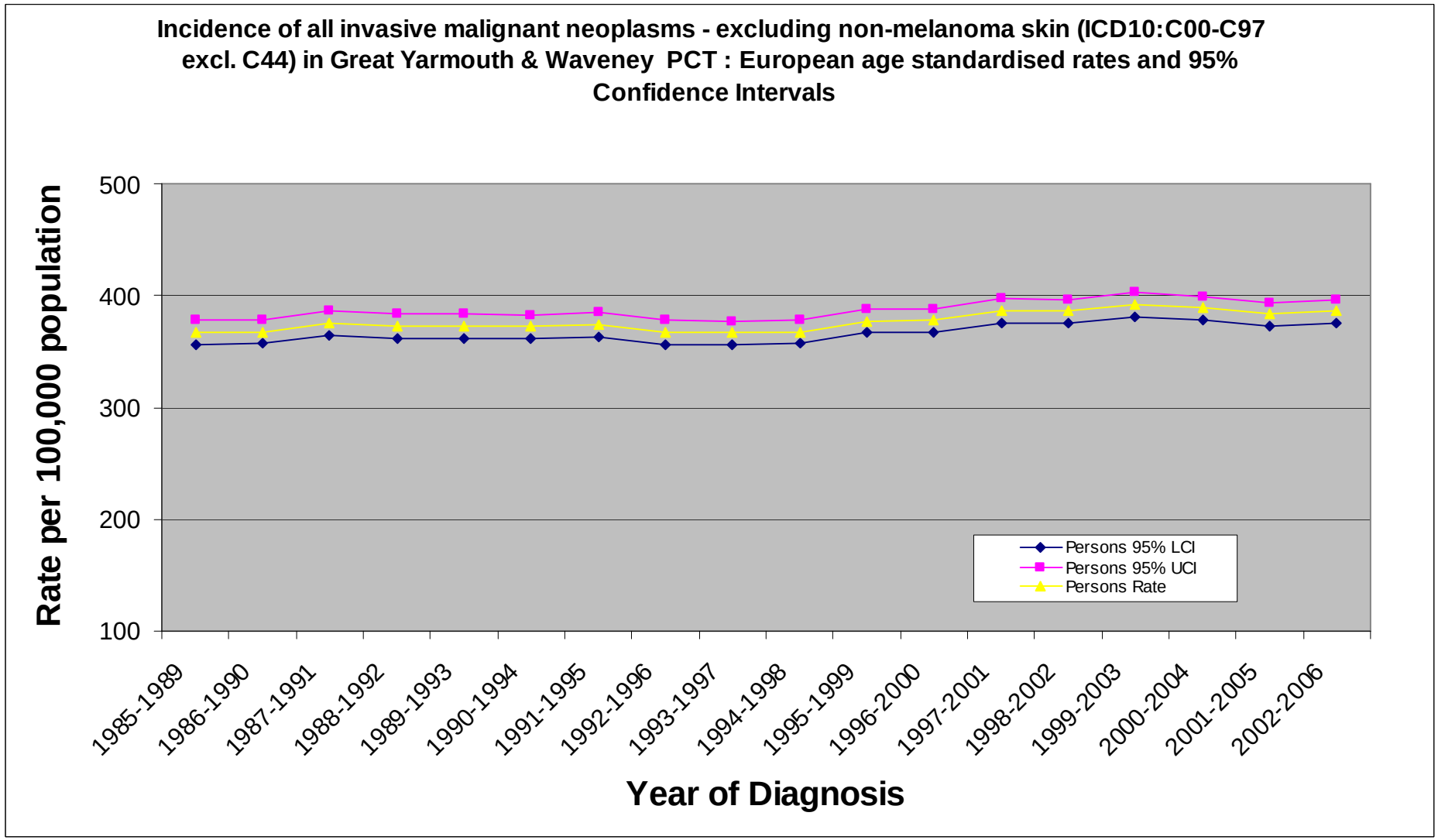
Incidence of all invasive malignant neoplasms - excluding non-melanoma skin (ICD10:C00-C97 excl. C44) in Great Yarmouth & Waveney PCT : European age standardised rates and 95% Confidence Intervals
Rate per 100,000 population
500
400
300
200
100
Persons 95% LCI
Persons 95% UCI
Persons Rate
1985-1989
1986-1990
1987-1991
1988-1992
1989-1993
1990-1994
1991-1995
1992-1996
1993-1997
1994-1998
1995-1999
1996-2000
1997-2001
1998-2002
1999-2003
2000-2004
2001-2005
2002-2006
Year of Diagnosis

Incidence of all invasive malignant neoplasms - excluding non-melanoma skin (ICD10:C00-C97 excl. C44) in Suffolk PCT : European age standardised rates and 95% Confidence Intervals

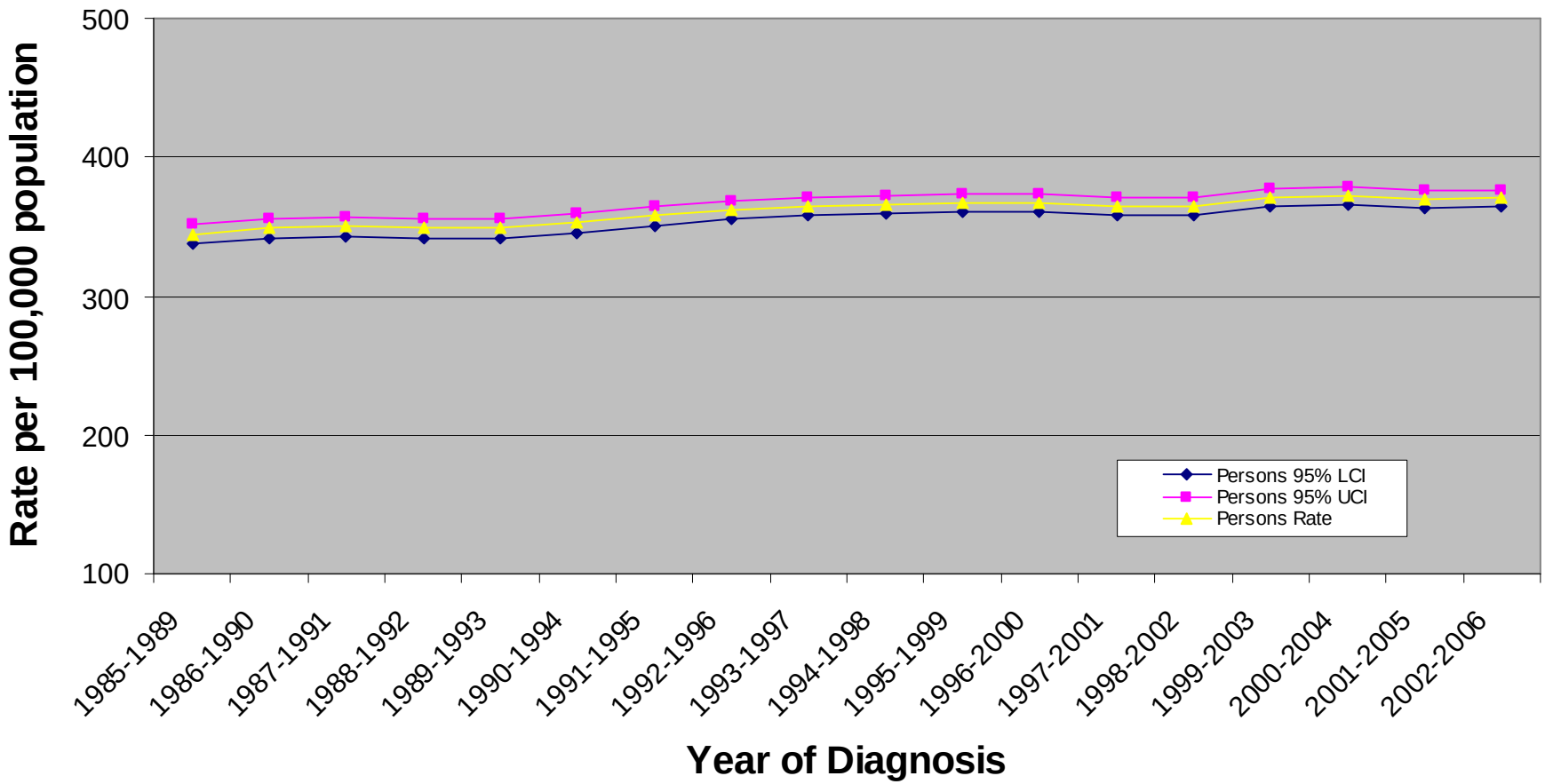

Incidence of all invasive malignant neoplasms - excluding non-melanoma skin (ICD10:C00-C97 excl. C44) in South East Essex PCT : European age standardised rates and 95% Confidence Intervals

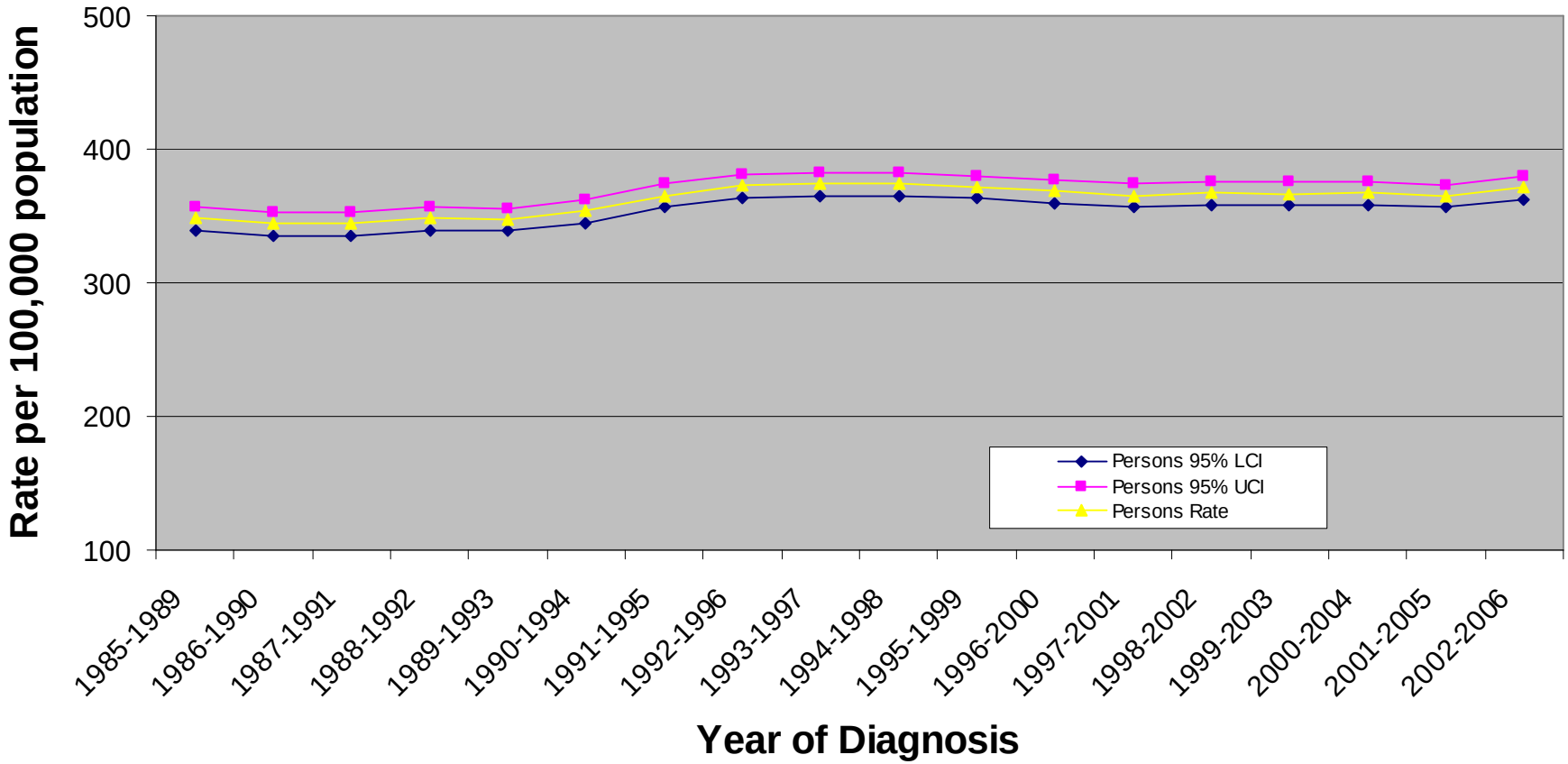

Incidence of all invasive malignant neoplasms - excluding non-melanoma skin (ICD10:C00-C97 excl. C44) in West Essex PCT : European age standardised rates and 95% Confidence Intervals

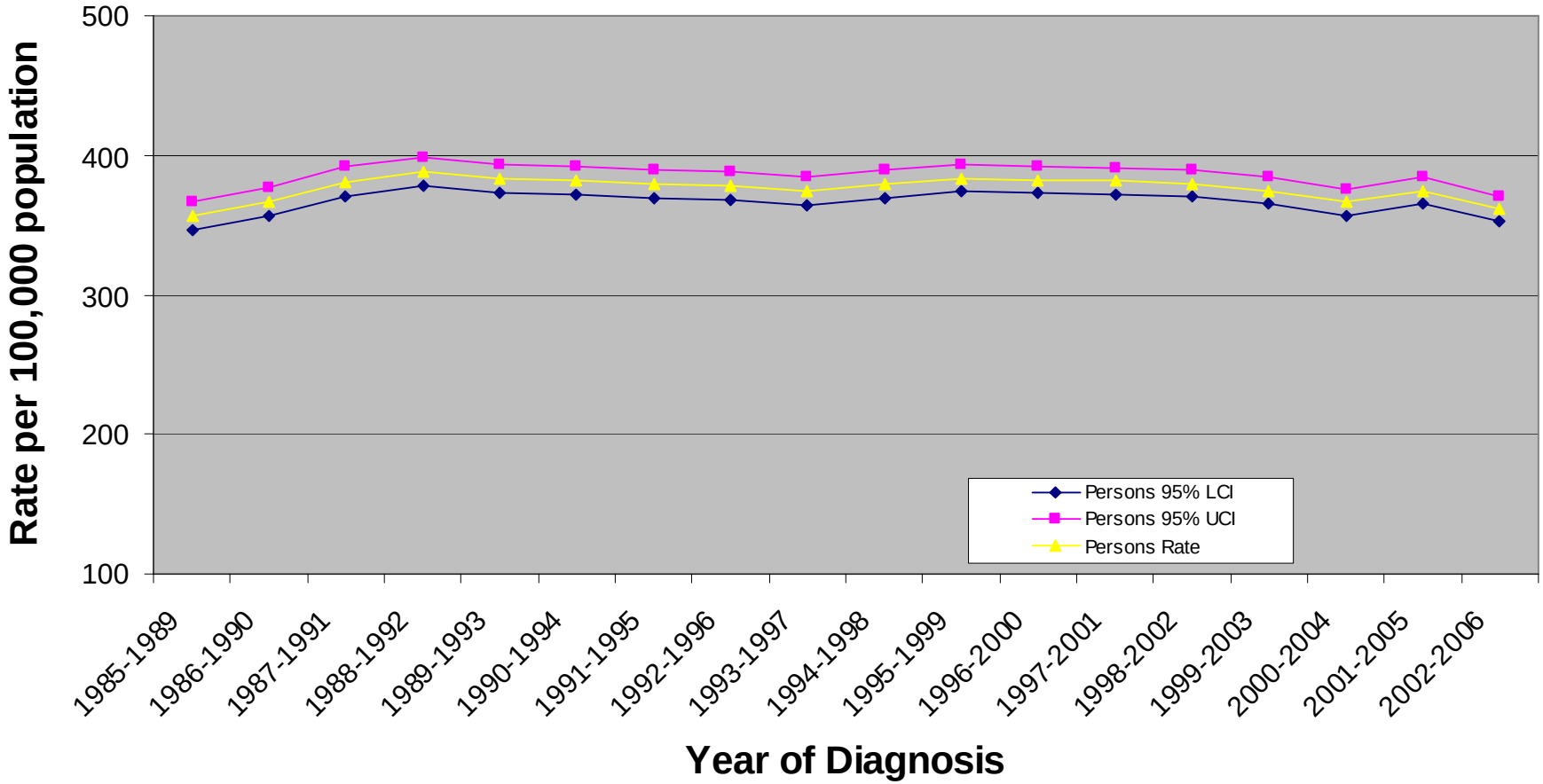

Incidence of all invasive malignant neoplasms - excluding non-melanoma skin (ICD10:C00-C97 excl. C44) in North East Essex PCT : European age standardised rates and 95% Confidence Intervals

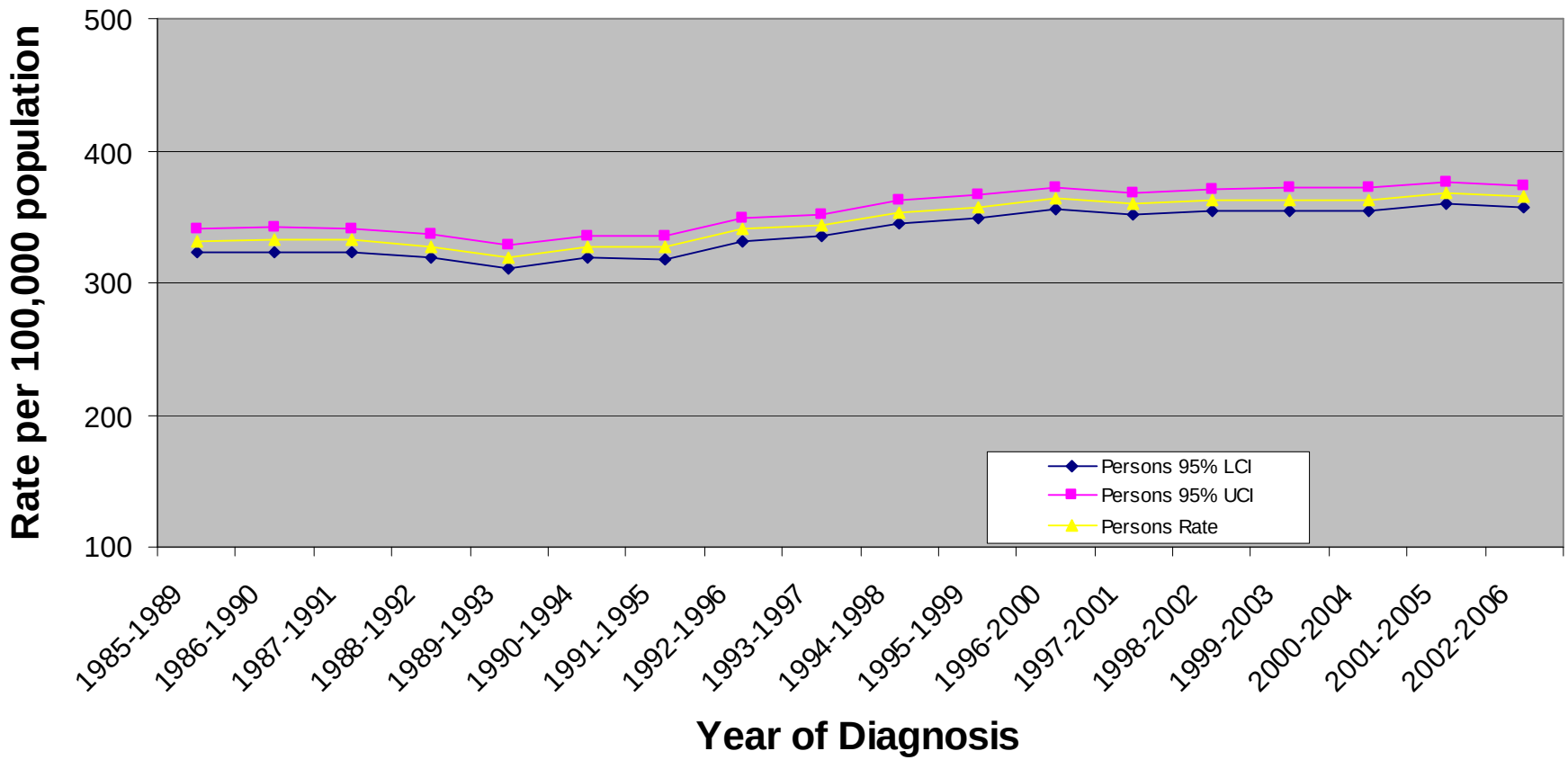

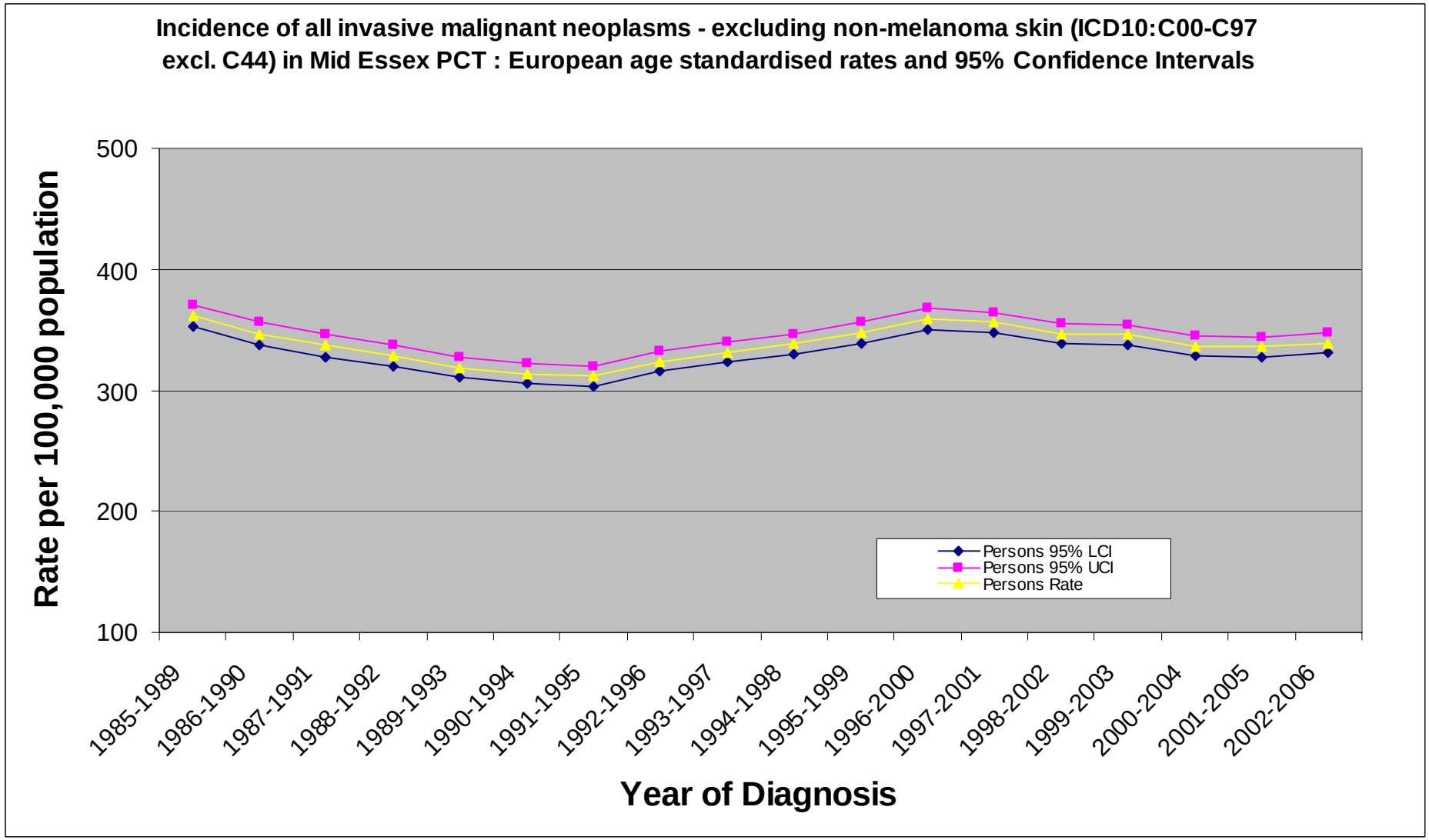
Incidence of all invasive malignant neoplasms - excluding non-melanoma skin (ICD10:C00-C97 excl. C44) in Mid Essex PCT : European age standardised rates and 95% Confidence Intervals
Rate per 100,000 population
500
400
300
200
100
Persons 95% LCI
Persons 95% UCI
Persons Rate
1985-1989
1986-1990
1987-1991
1988-1992
1989-1993
1990-1994
1991-1995
1992-1996
1993-1997
1994-1998
1995-1999
1996-2000
1997-2001
1998-2002
1999-2003
2000-2004
2001-2005
2002-2006
Year of Diagnosis
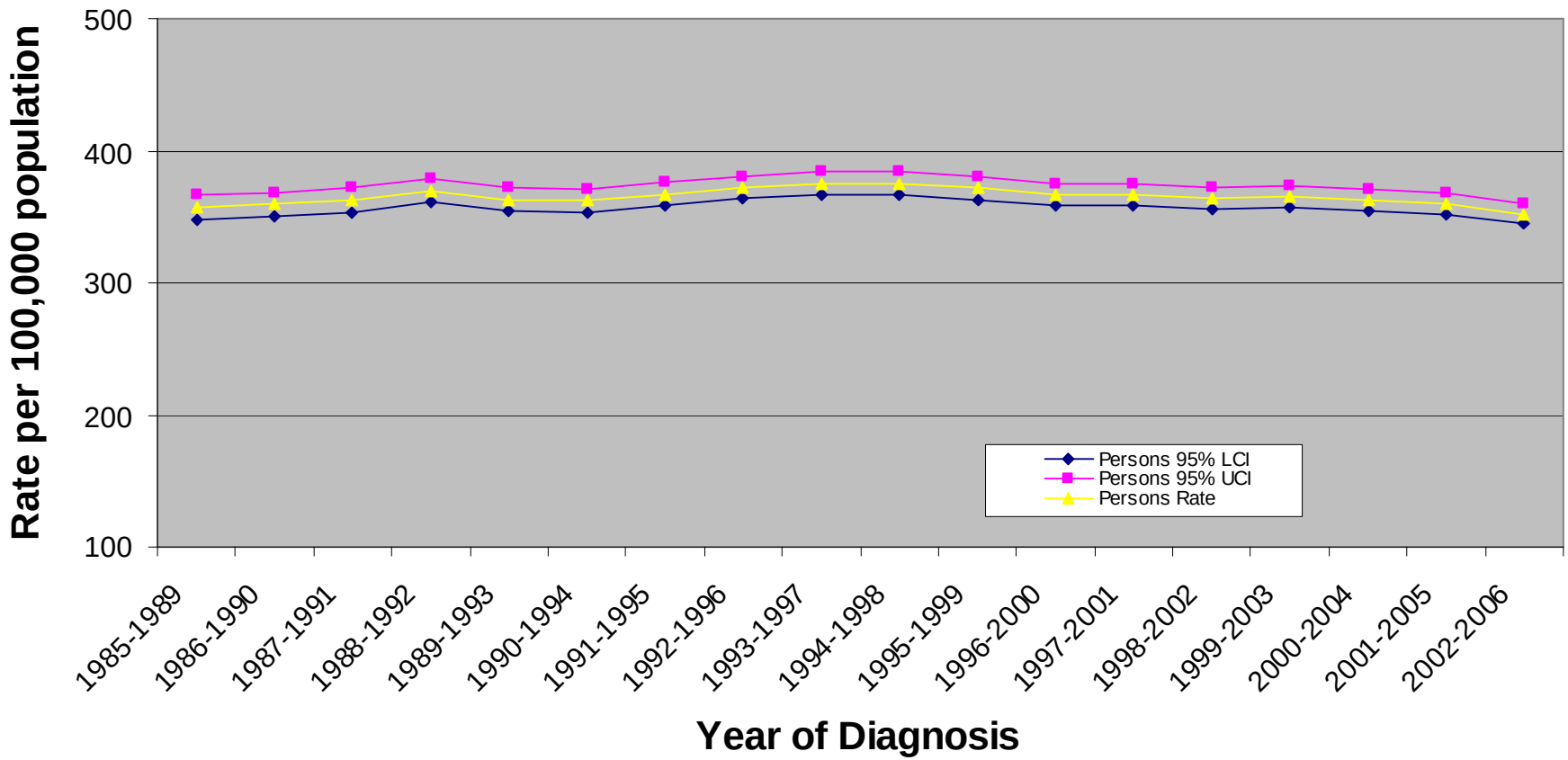
Incidence of all invasive malignant neoplasms - excluding non-melanoma skin (ICD10:C00-C97 excl. C44) in South West Essex PCT : European age standardised rates and 95% Confidence Intervals