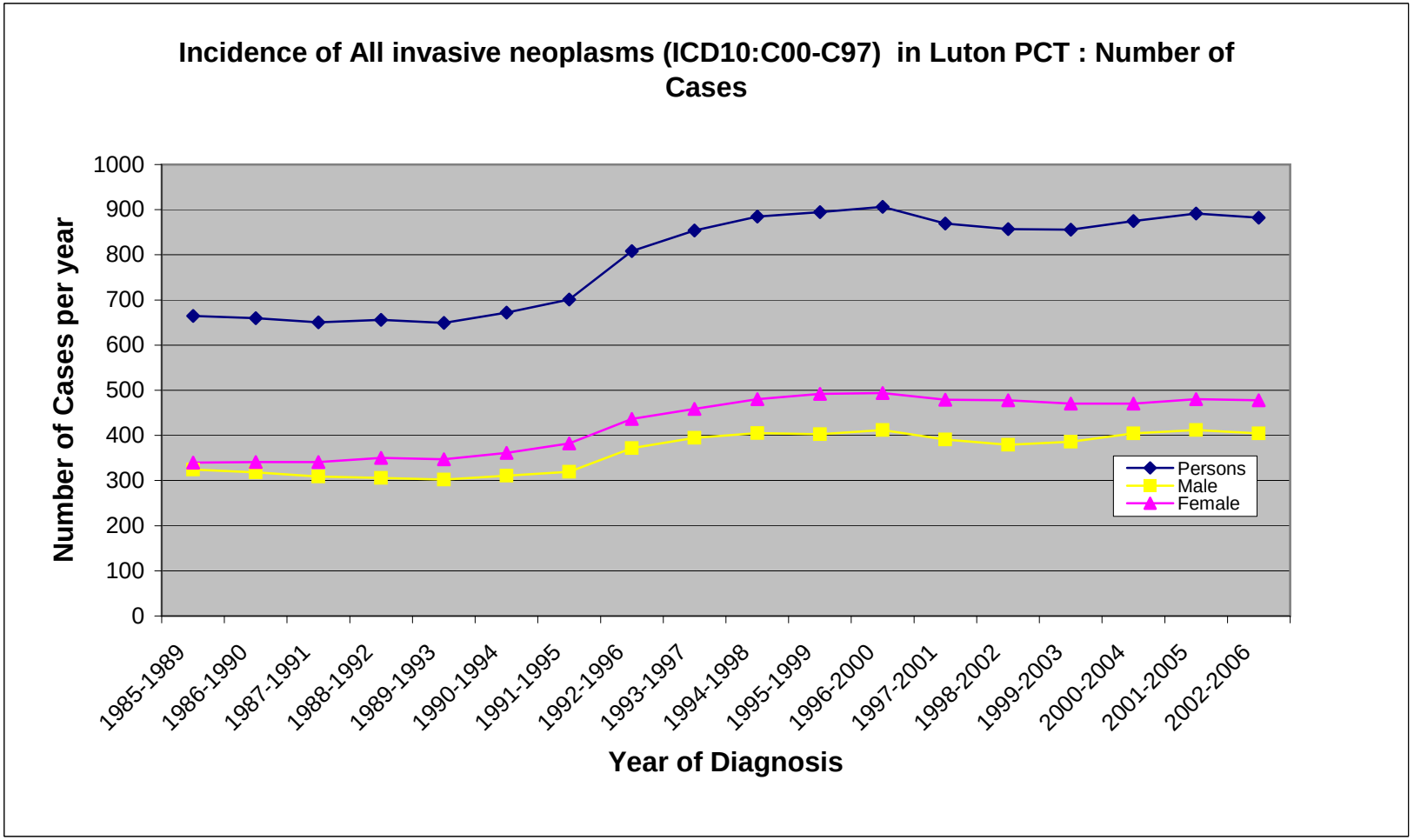
Incidence of All invasive neoplasms (ICD10:C00-C97) in Luton PCT : Number of Cases
Number of Cases per year
1000
900
800
700
600
500
400
300
200
100
0
1985-1989
1986-1990
1987-1991
1988-1992
1989-1993
1990-1994
1991-1995
1992-1996
1993-1997
1994-1998
1995-1999
1996-2000
1997-2001
1998-2002
1999-2003
2000-2004
2001-2005
2002-2006
Year of Diagnosis
Persons
Male
Female

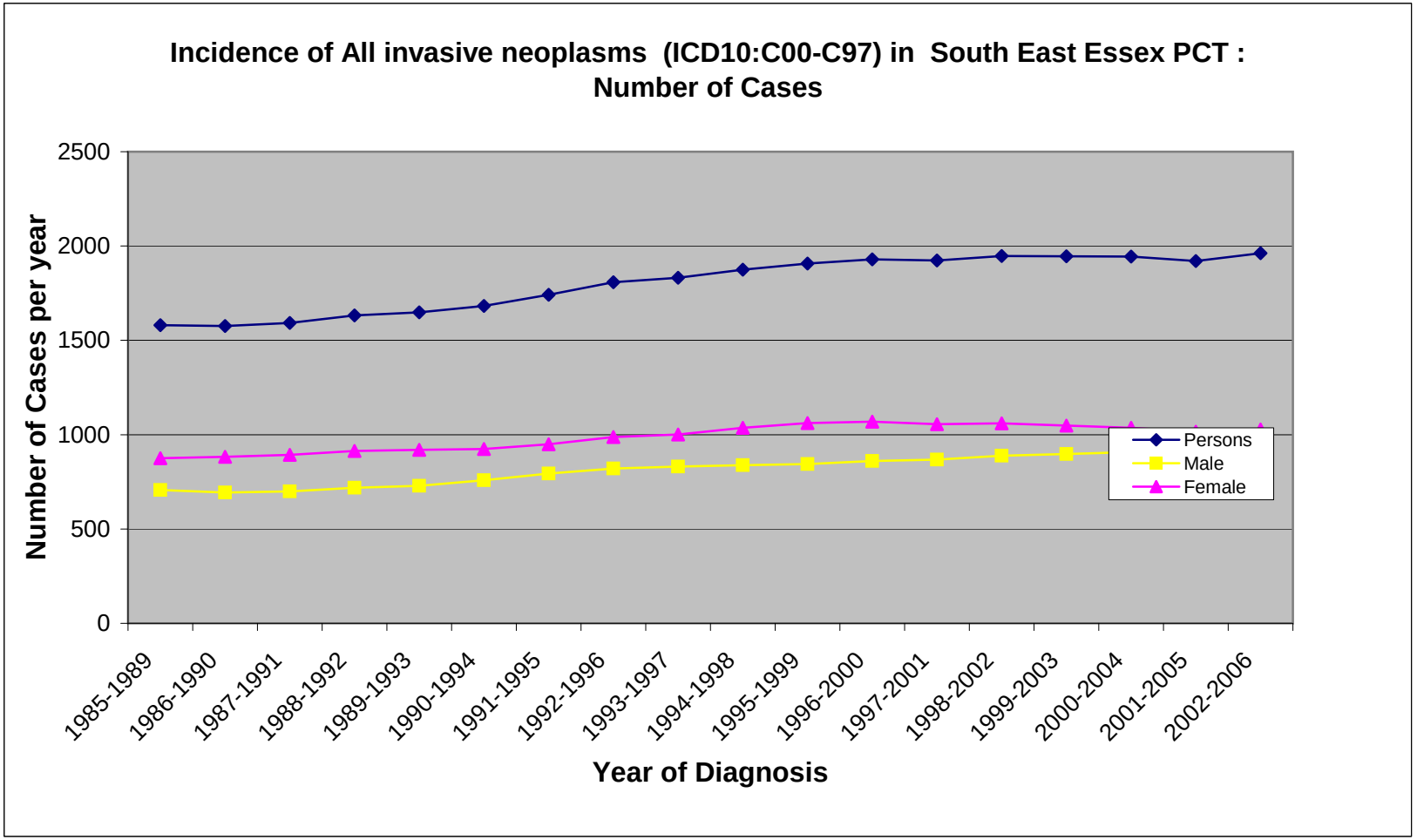
Incidence of All invasive neoplasms (ICD10:C00-C97) in South East Essex PCT :
Number of Cases
Number of Cases per year
2500
2000
1500
1000
500
0
1985-1989
1986-1990
1987-1991
1988-1992
1989-1993
1990-1994
1991-1995
1992-1996
1993-1997
1994-1998
1995-1999
1996-2000
1997-2001
1998-2002
1999-2003
2000-2004
2001-2005
2002-2006
Year of Diagnosis
Persons
Male
Female

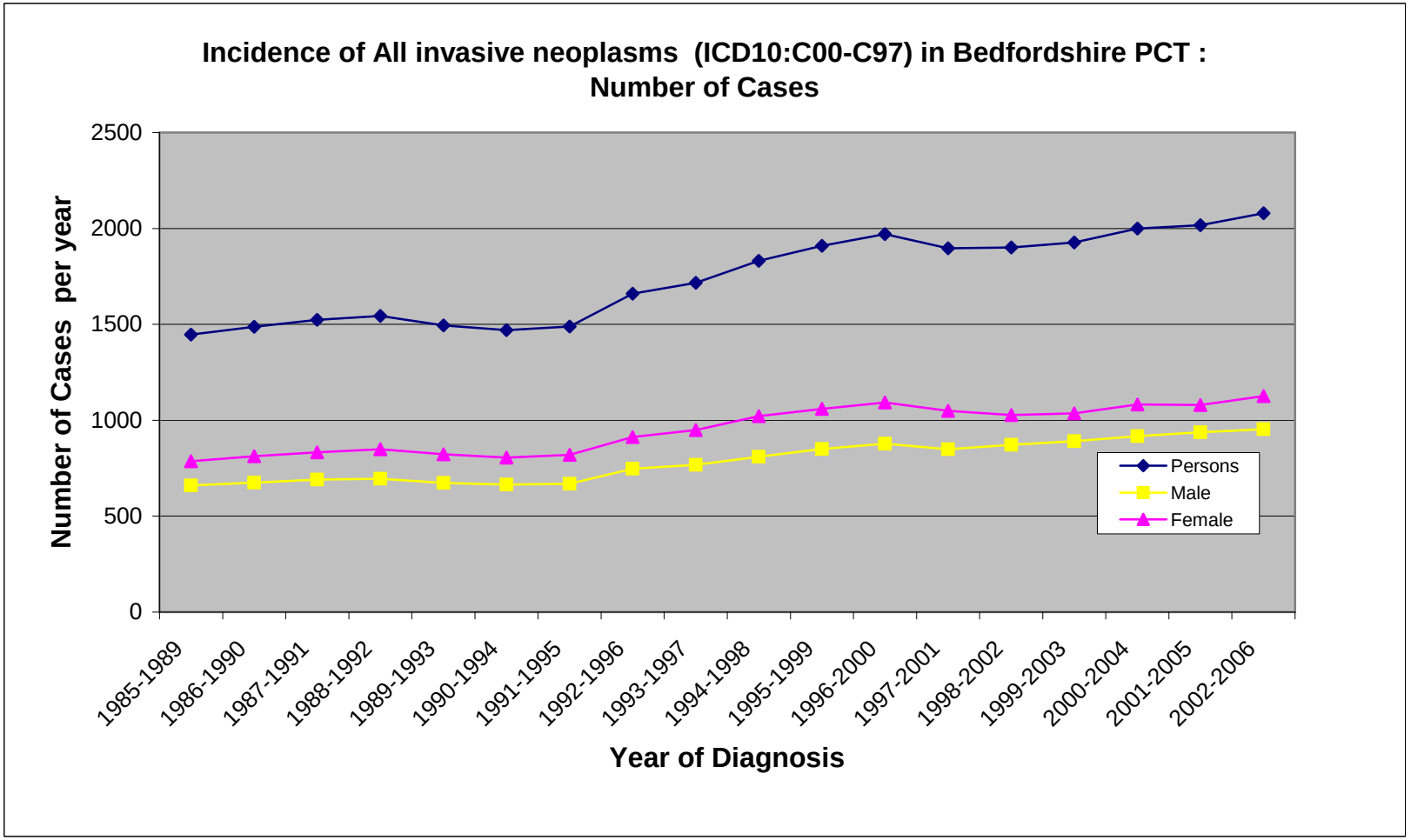
Incidence of All invasive neoplasms (ICD10:C00-C97) in Bedfordshire PCT :
Number of Cases
Number of Cases per year
2500
2000
1500
1000
500
0
1985-1989
1986-1990
1987-1991
1988-1992
1989-1993
1990-1994
1991-1995
1992-1996
1993-1997
1994-1998
1995-1999
1996-2000
1997-2001
1998-2002
1999-2003
2000-2004
2001-2005
2002-2006
Year of Diagnosis
Persons
Male
Female

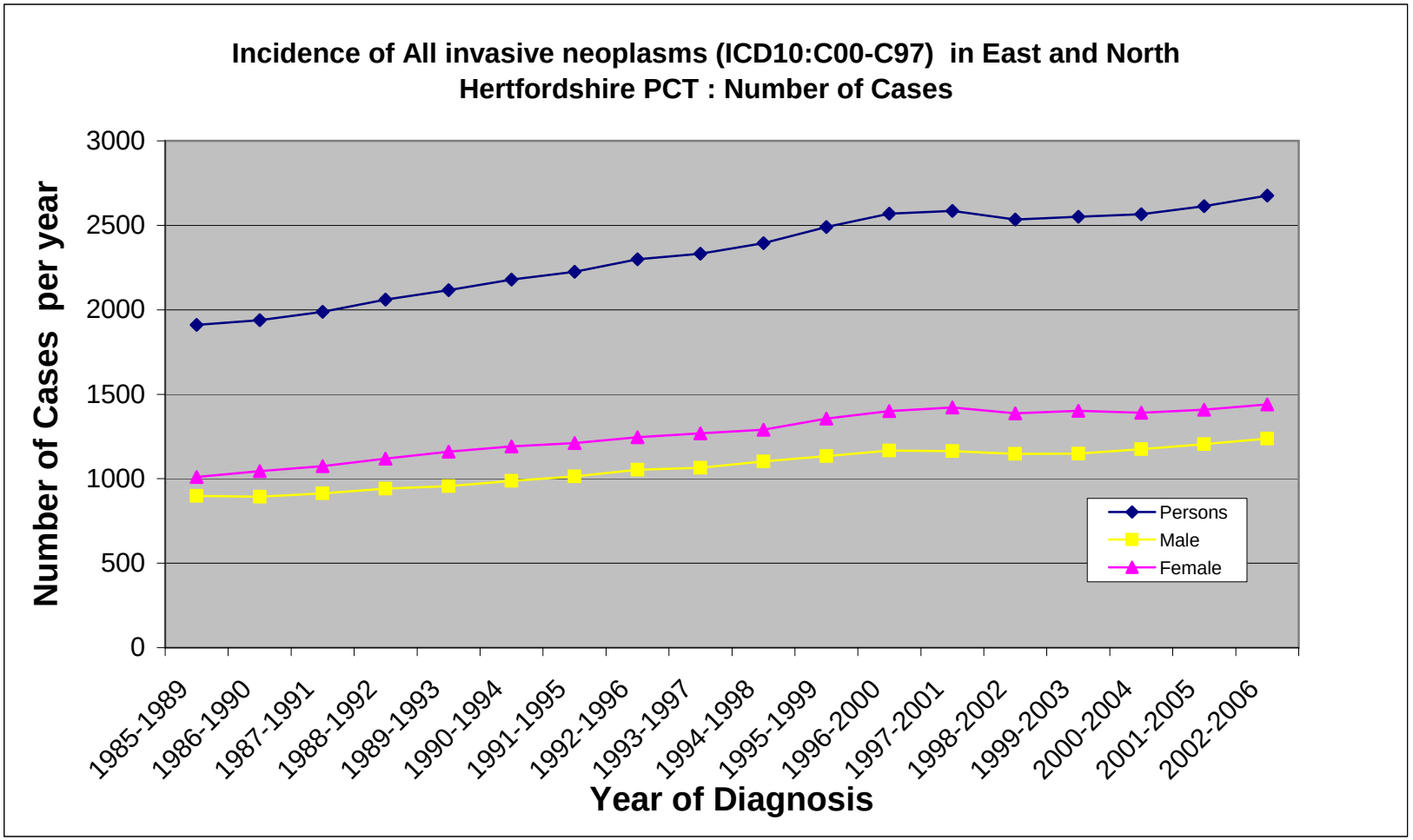
Incidence of All invasive neoplasms (ICD10:C00-C97) in East and North Hertfordshire PCT : Number of Cases
Number of Cases per year
3000
2500
2000
1500
1000
500
0
1985-1989
1986-1990
1987-1991
1988-1992
1989-1993
1990-1994
1991-1995
1992-1996
1993-1997
1994-1998
1995-1999
1996-2000
1997-2001
1998-2002
1999-2003
2000-2004
2001-2005
2002-2006
Year of Diagnosis
Persons
Male
Female

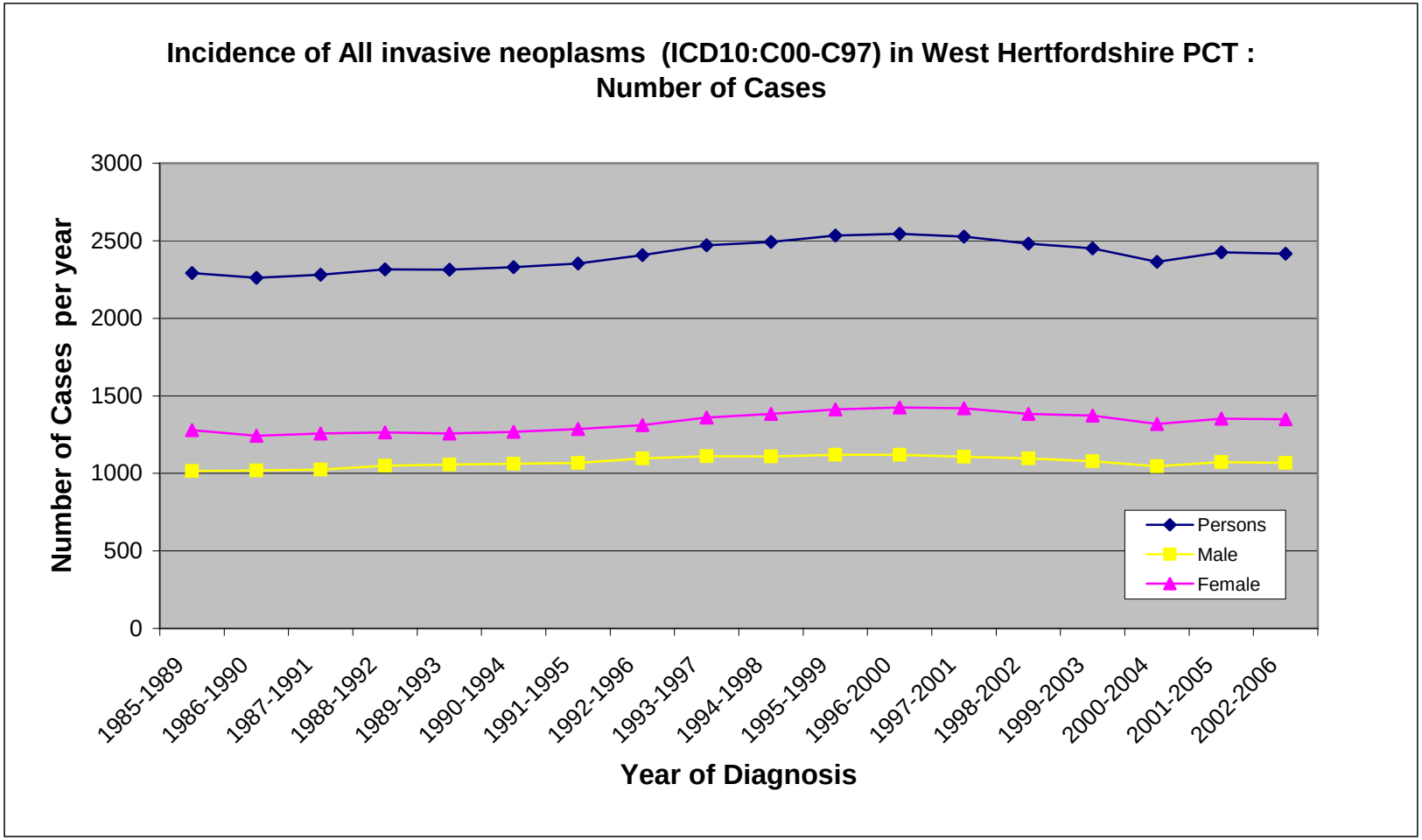
Incidence of All invasive neoplasms (ICD10:C00-C97) in West Hertfordshire PCT :
Number of Cases
Number of Cases per year
3000
2500
2000
1500
1000
500
0
1985-1989
1986-1990
1987-1991
1988-1992
1989-1993
1990-1994
1991-1995
1992-1996
1993-1997
1994-1998
1995-1999
1996-2000
1997-2001
1998-2002
1999-2003
2000-2004
2001-2005
2002-2006
Year of Diagnosis
Persons
Male
Female

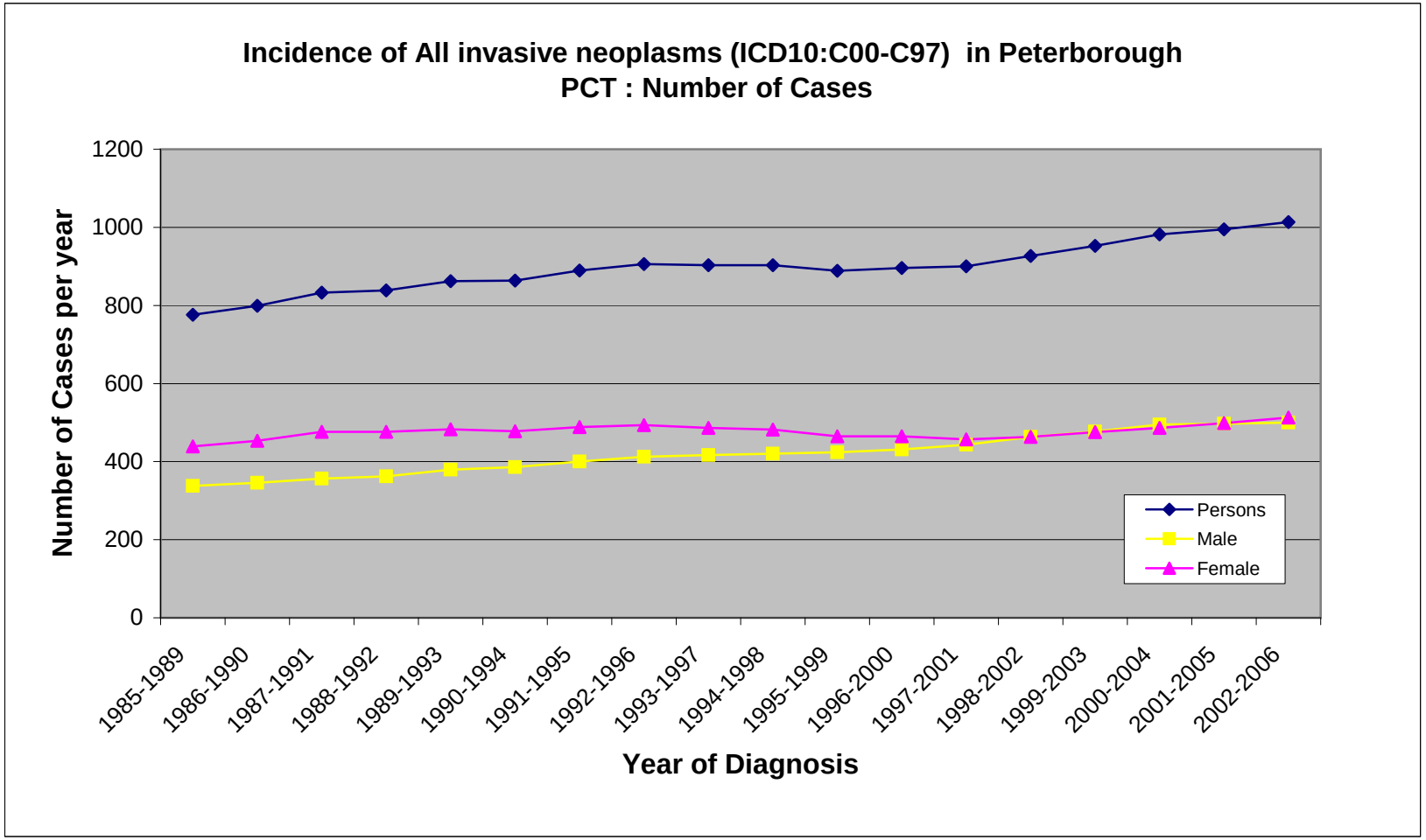
Incidence of All invasive neoplasms (ICD10:C00-C97) in Peterborough PCT : Number of Cases
Number of Cases per year
1200
1000
800
600
400
200
0
1985-1989
1986-1990
1987-1991
1988-1992
1989-1993
1990-1994
1991-1995
1992-1996
1993-1997
1994-1998
1995-1999
1996-2000
1997-2001
1998-2002
1999-2003
2000-2004
2001-2005
2002-2006
Year of Diagnosis
Persons
Male
Female

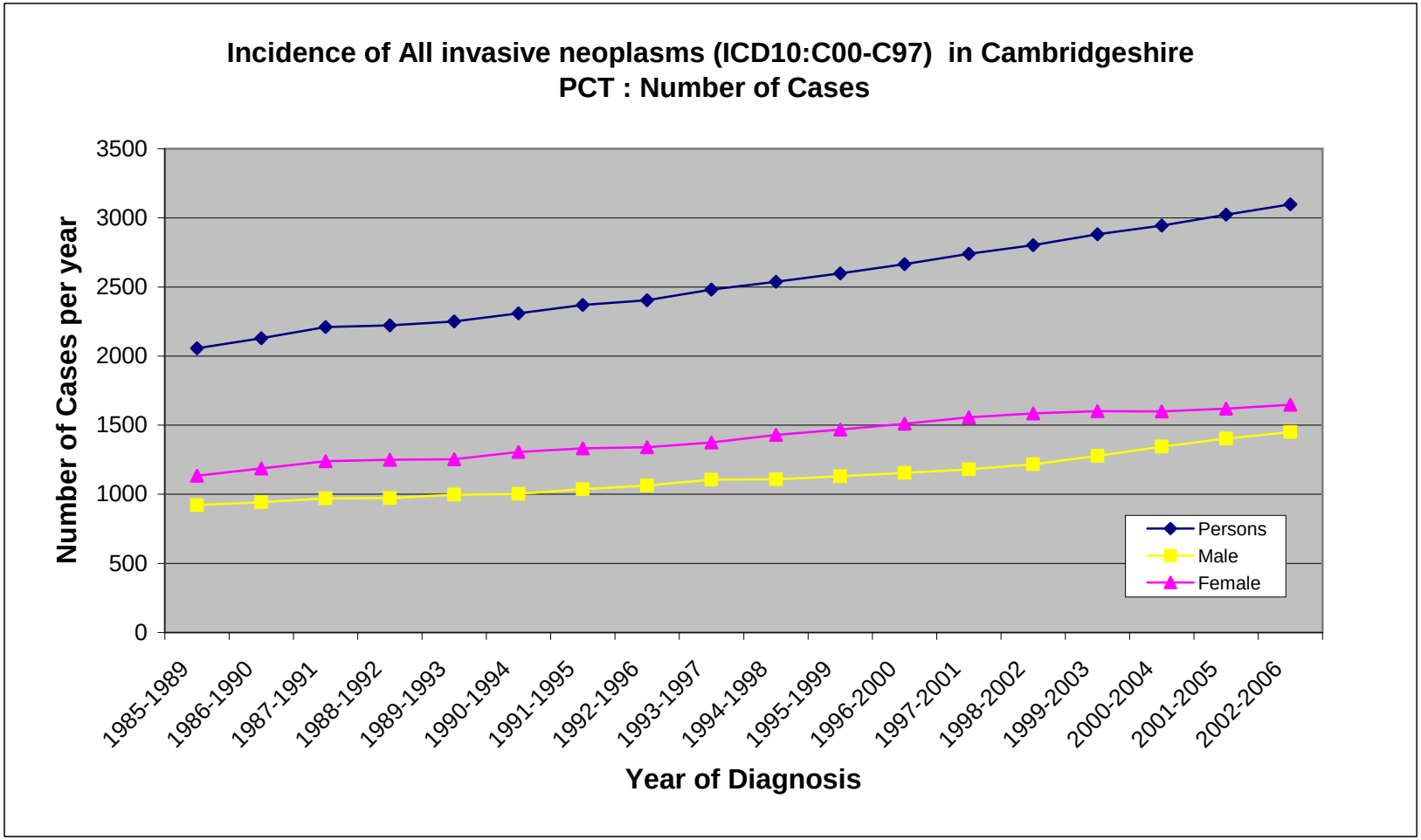
Incidence of All invasive neoplasms (ICD10:C00-C97) in Cambridgeshire
PCT : Number of Cases
Number of Cases per year
3500
3000
2500
2000
1500
1000
500
0
1985-1989
1986-1990
1987-1991
1988-1992
1989-1993
1990-1994
1991-1995
1992-1996
1993-1997
1994-1998
1995-1999
1996-2000
1997-2001
1998-2002
1999-2003
2000-2004
2001-2005
2002-2006
Year of Diagnosis
Persons
Male
Female

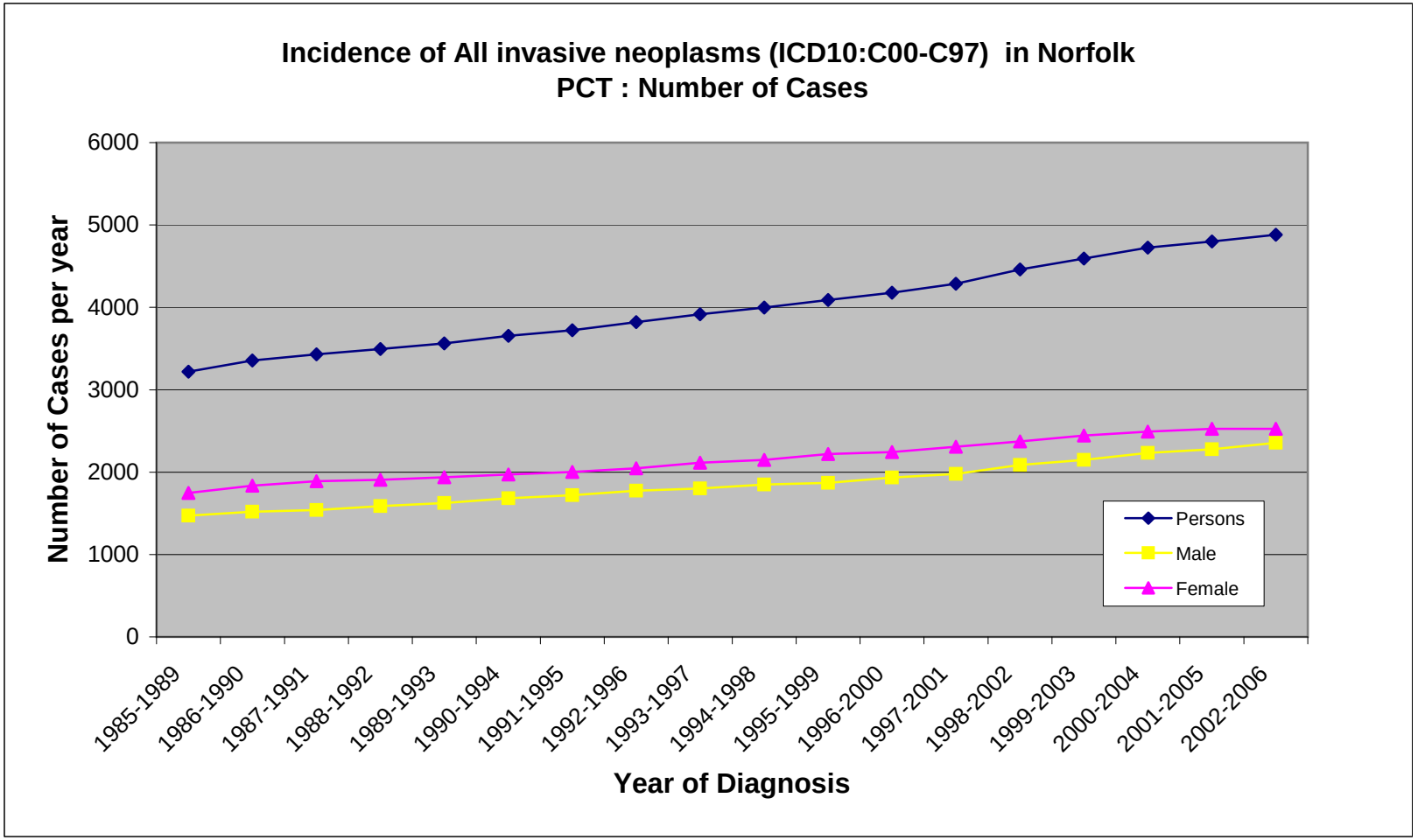
Incidence of All invasive neoplasms (ICD10:C00-C97) in Norfolk
PCT : Number of Cases
Number of Cases per year
6000
5000
4000
3000
2000
1000
0
1985-1989
1986-1990
1987-1991
1988-1992
1989-1993
1990-1994
1991-1995
1992-1996
1993-1997
1994-1998
1995-1999
1996-2000
1997-2001
1998-2002
1999-2003
2000-2004
2001-2005
2002-2006
Year of Diagnosis
Persons
Male
Female

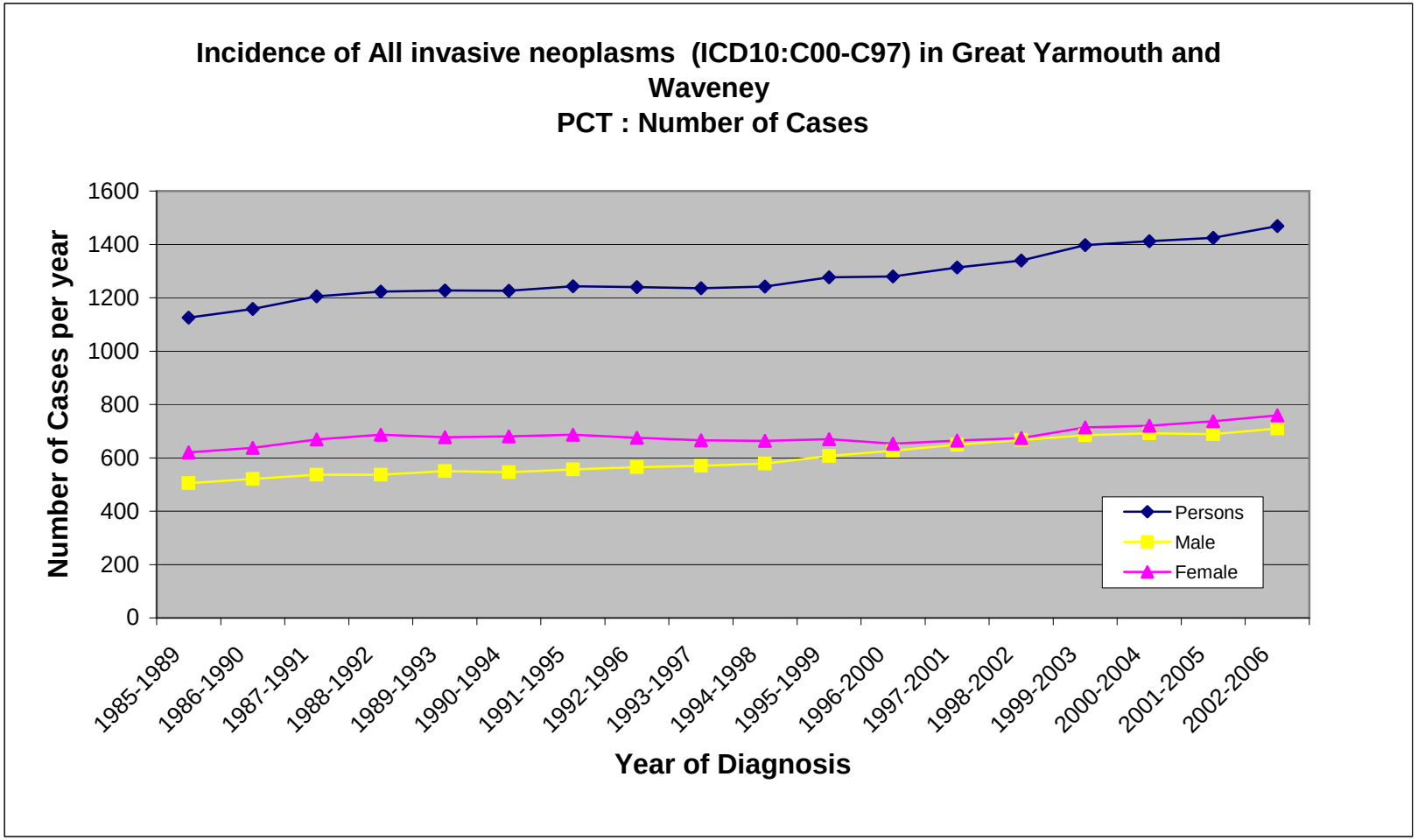
Incidence of All invasive neoplasms (ICD10:C00-C97) in Great Yarmouth and Waveney
PCT : Number of Cases
Number of Cases per year
1600
1400
1200
1000
800
600
400
200
0
1985-1989
1986-1990
1987-1991
1988-1992
1989-1993
1990-1994
1991-1995
1992-1996
1993-1997
1994-1998
1995-1999
1996-2000
1997-2001
1998-2002
1999-2003
2000-2004
2001-2005
2002-2006
Year of Diagnosis
Persons
Male
Female

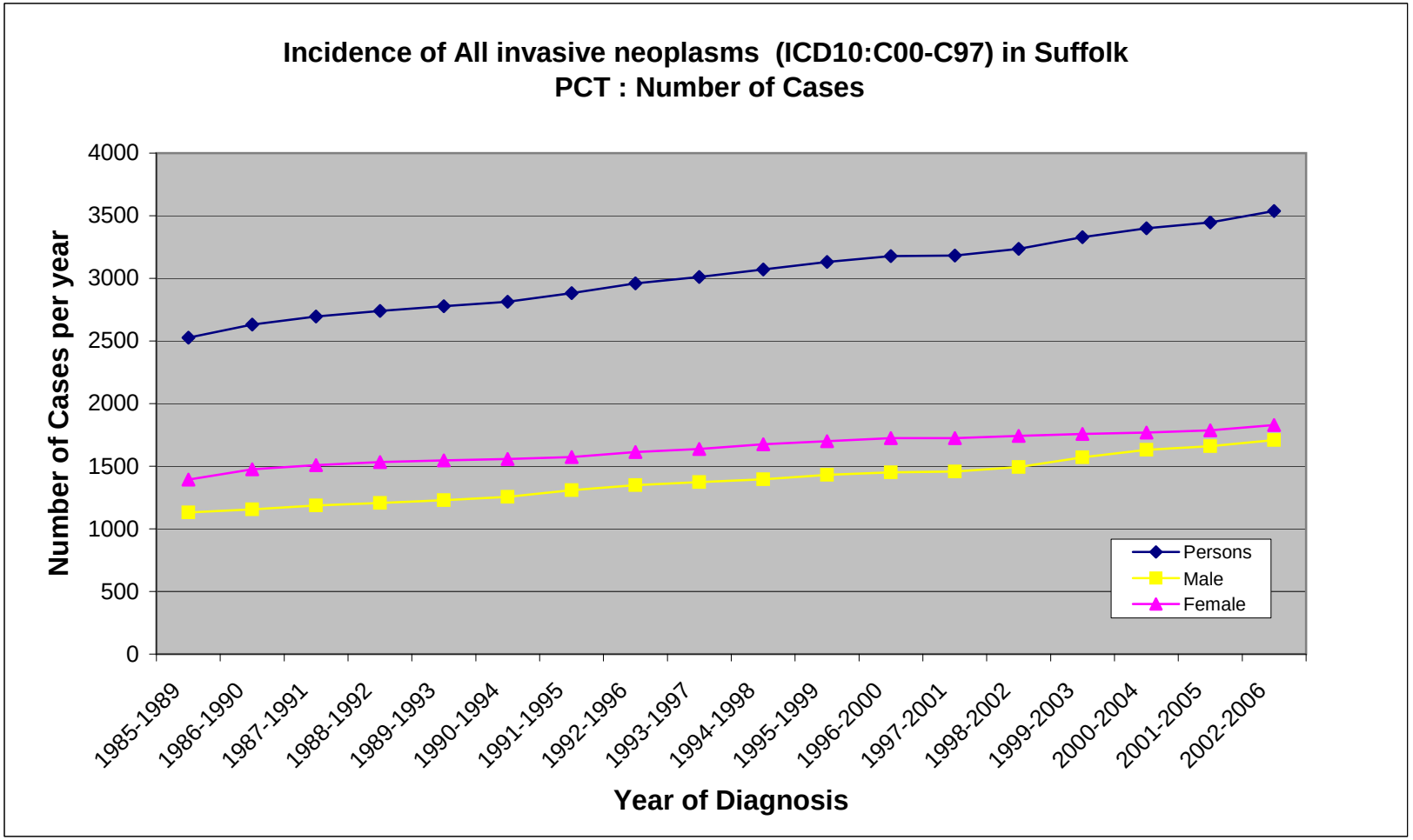
Incidence of All invasive neoplasms (ICD10:C00-C97) in Suffolk
PCT : Number of Cases
Number of Cases per year
4000
3500
3000
2500
2000
1500
1000
500
0
1985-1989
1986-1990
1987-1991
1988-1992
1989-1993
1990-1994
1991-1995
1992-1996
1993-1997
1994-1998
1995-1999
1996-2000
1997-2001
1998-2002
1999-2003
2000-2004
2001-2005
2002-2006
Year of Diagnosis
Persons
Male
Female

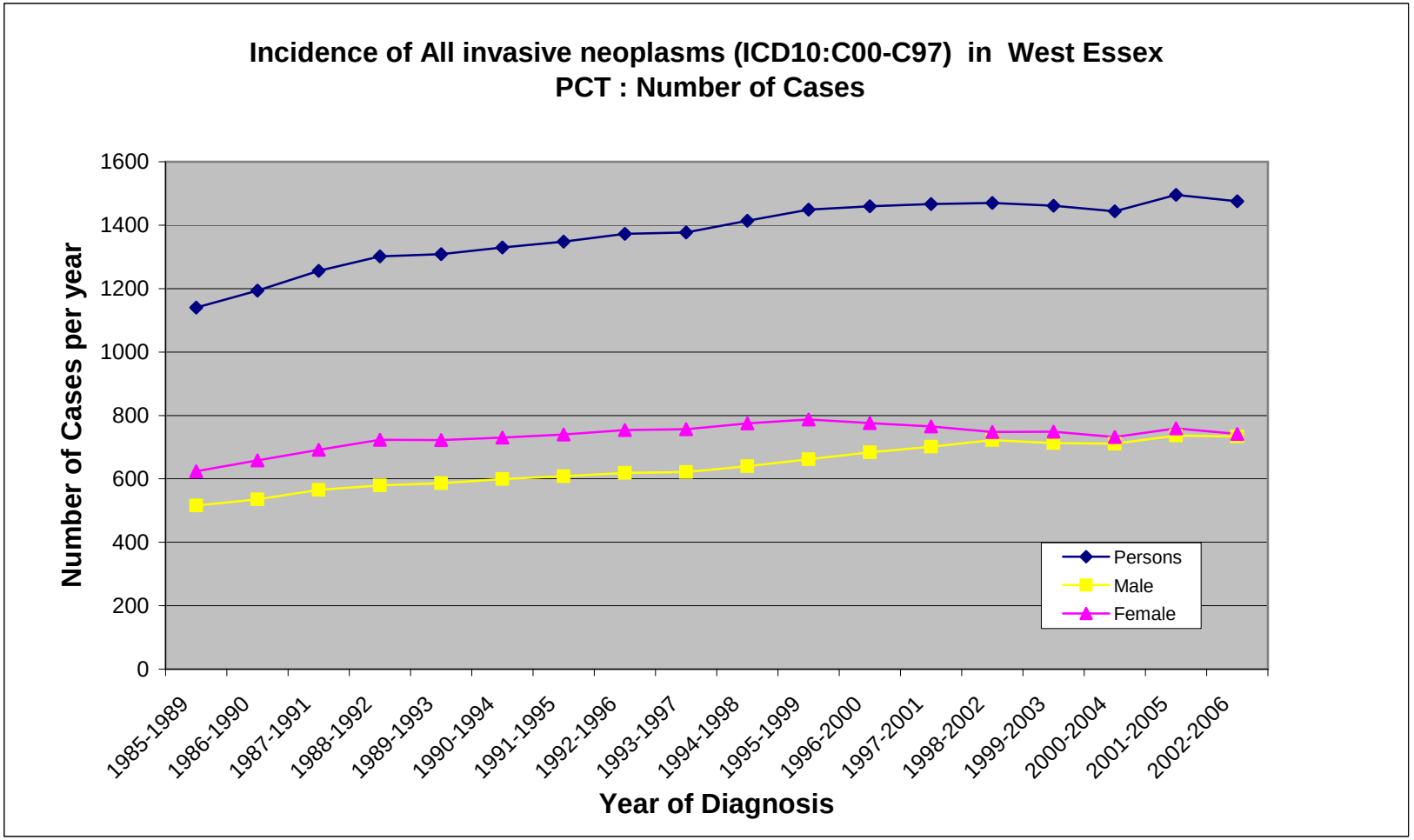
Incidence of All invasive neoplasms (ICD10:C00-C97) in West Essex
PCT : Number of Cases
Number of Cases per year
1600
1400
1200
1000
800
600
400
200
0
1985-1989
1986-1990
1987-1991
1988-1992
1989-1993
1990-1994
1991-1995
1992-1996
1993-1997
1994-1998
1995-1999
1996-2000
1997-2001
1998-2002
1999-2003
2000-2004
2001-2005
2002-2006
Year of Diagnosis
Persons
Male
Female

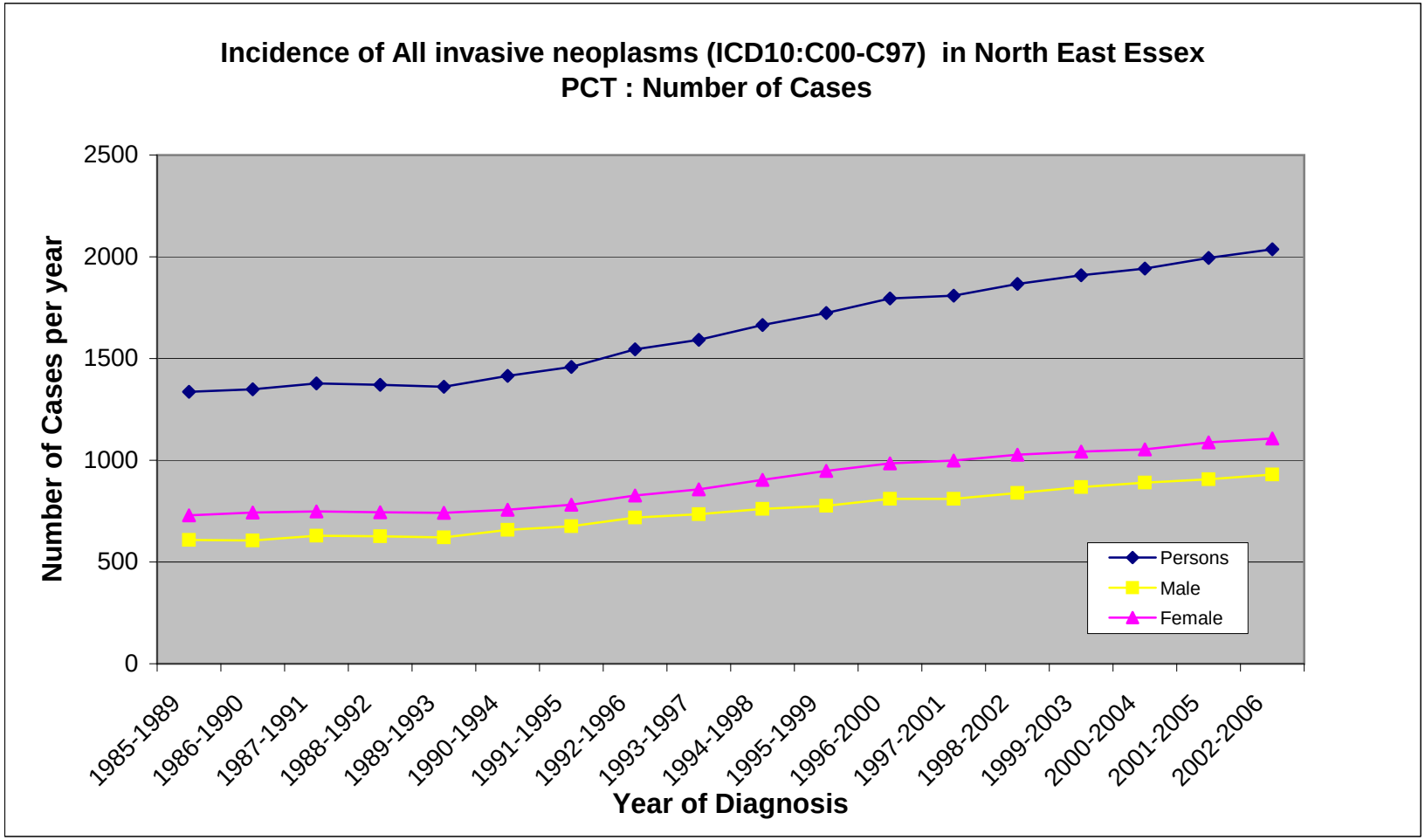
Incidence of All invasive neoplasms (ICD10:C00-C97) in North East Essex
PCT : Number of Cases
Number of Cases per year
2500
2000
1500
1000
500
0
1985-1989
1986-1990
1987-1991
1988-1992
1989-1993
1990-1994
1991-1995
1992-1996
1993-1997
1994-1998
1995-1999
1996-2000
1997-2001
1998-2002
1999-2003
2000-2004
2001-2005
2002-2006
Year of Diagnosis
Persons
Male
Female

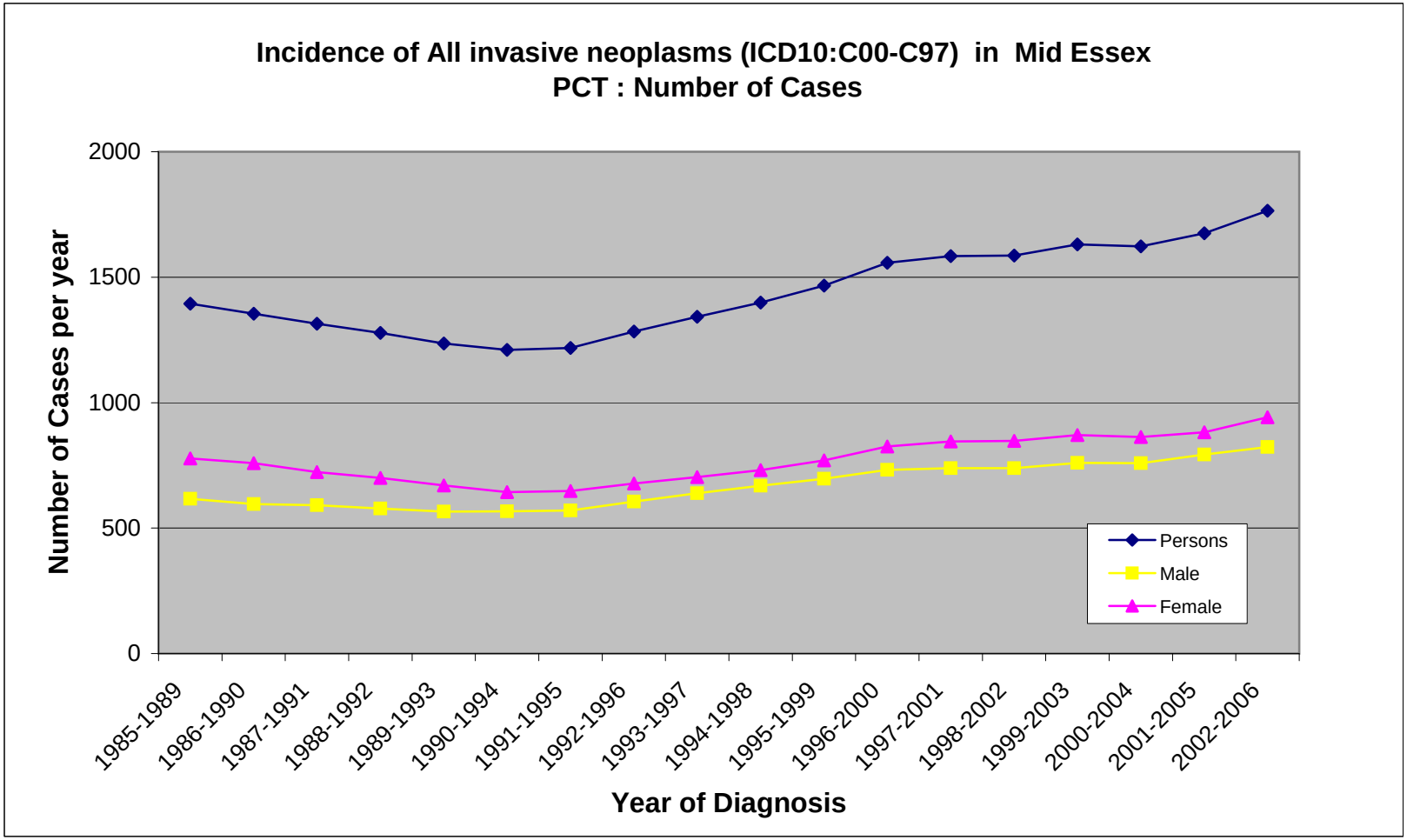
Incidence of All invasive neoplasms (ICD10:C00-C97) in Mid Essex
PCT : Number of Cases
Number of Cases per year
2000
1500
1000
500
0
1985-1989
1986-1990
1987-1991
1988-1992
1989-1993
1990-1994
1991-1995
1992-1996
1993-1997
1994-1998
1995-1999
1996-2000
1997-2001
1998-2002
1999-2003
2000-2004
2001-2005
2002-2006
Year of Diagnosis
Persons
Male
Female

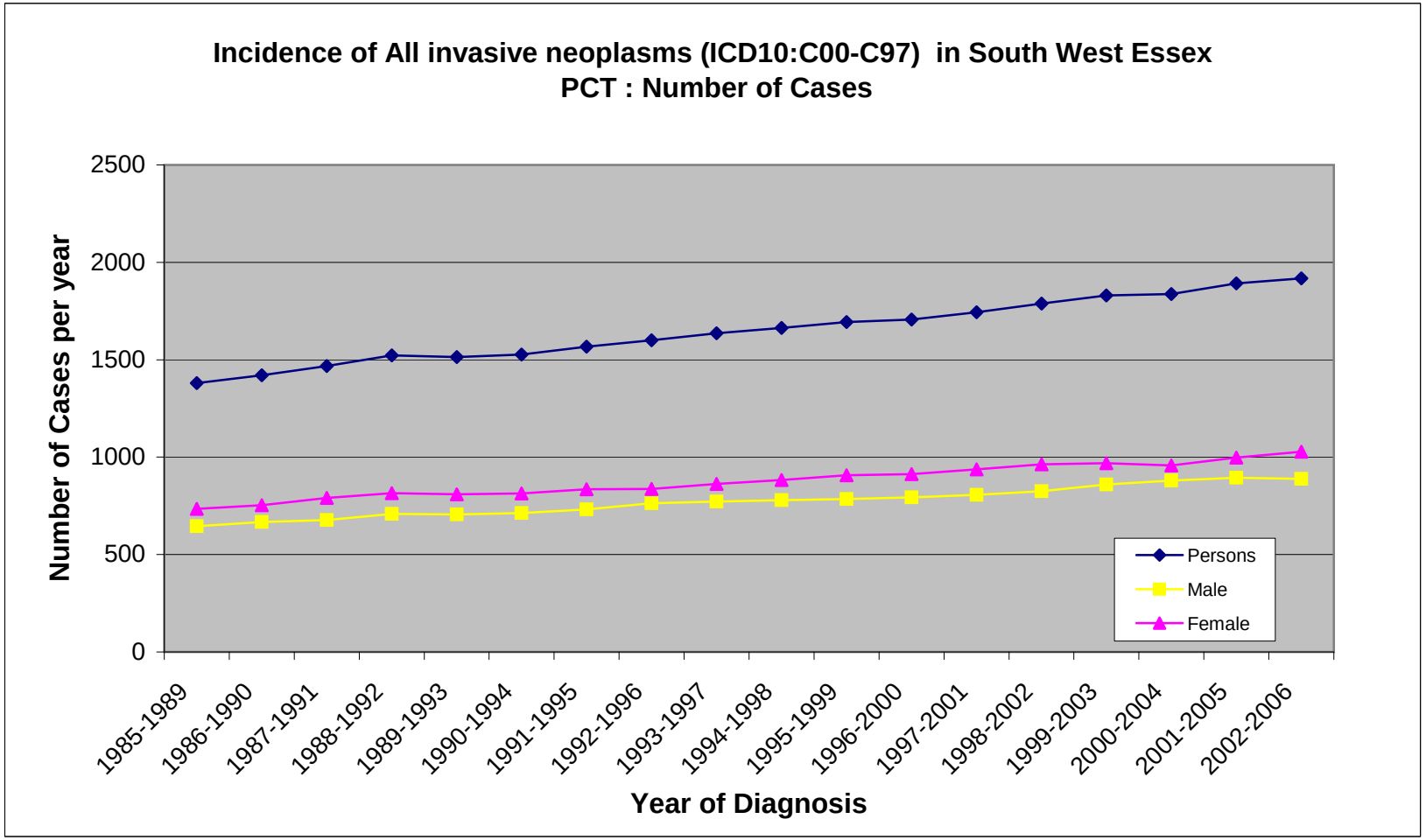
Incidence of All invasive neoplasms (ICD10:C00-C97) in South West Essex PCT : Number of Cases
Number of Cases per year
2500
2000
1500
1000
500
0
1985-1989
1986-1990
1987-1991
1988-1992
1989-1993
1990-1994
1991-1995
1992-1996
1993-1997
1994-1998
1995-1999
1996-2000
1997-2001
1998-2002
1999-2003
2000-2004
2001-2005
2002-2006
Year of Diagnosis
Persons
Male
Female