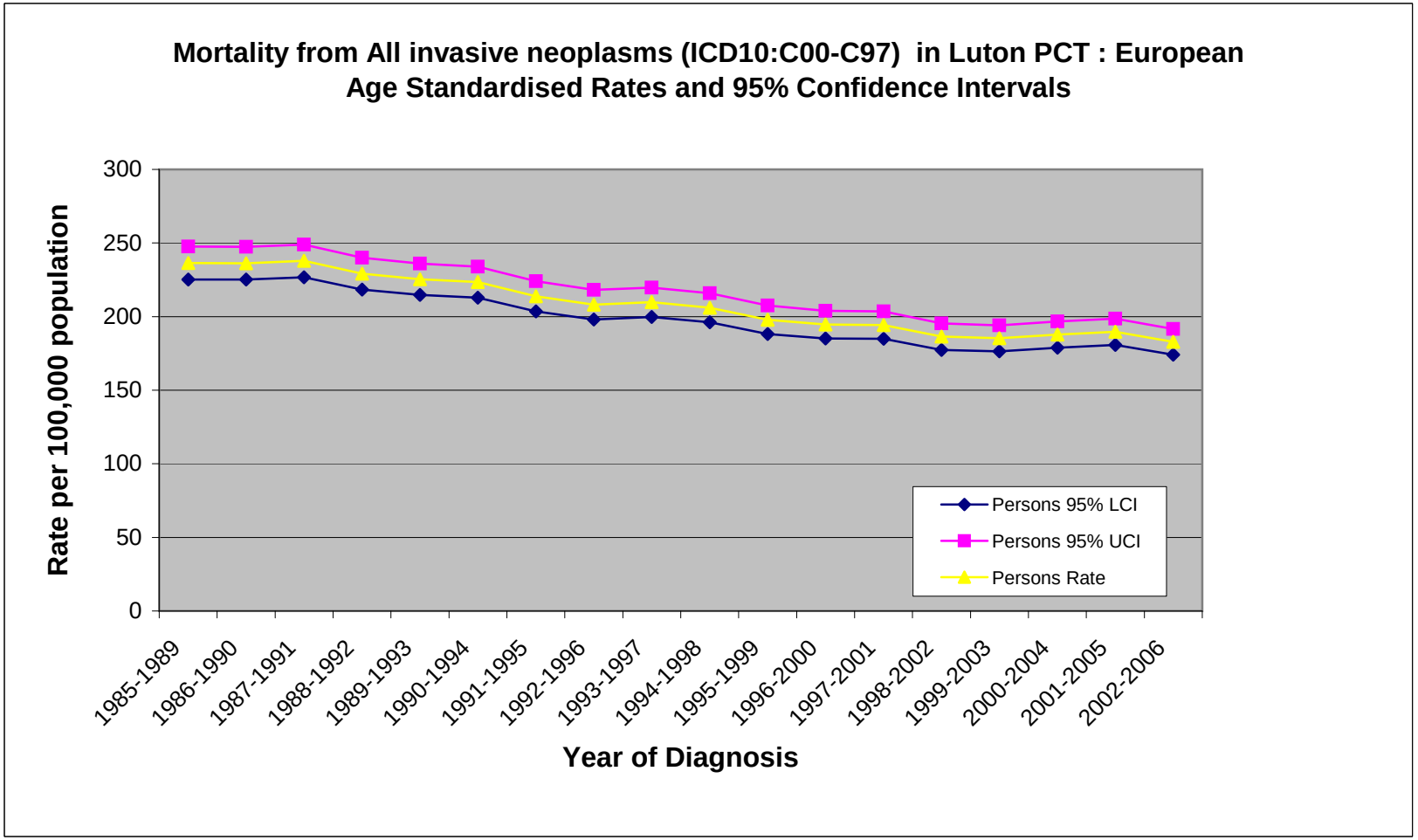
Mortality from All invasive neoplasms (ICD10:C00-C97) in Luton PCT : European Age Standardised Rates and 95% Confidence Intervals
Rate per 100,000 population
300
250
200
150
100
50
0
1985-1989
1986-1990
1987-1991
1988-1992
1989-1993
1990-1994
1991-1995
1992-1996
1993-1997
1994-1998
1995-1999
1996-2000
1997-2001
1998-2002
1999-2003
2000-2004
2001-2005
2002-2006
Year of Diagnosis
Persons 95% LCI
Persons 95% UCI
Persons Rate

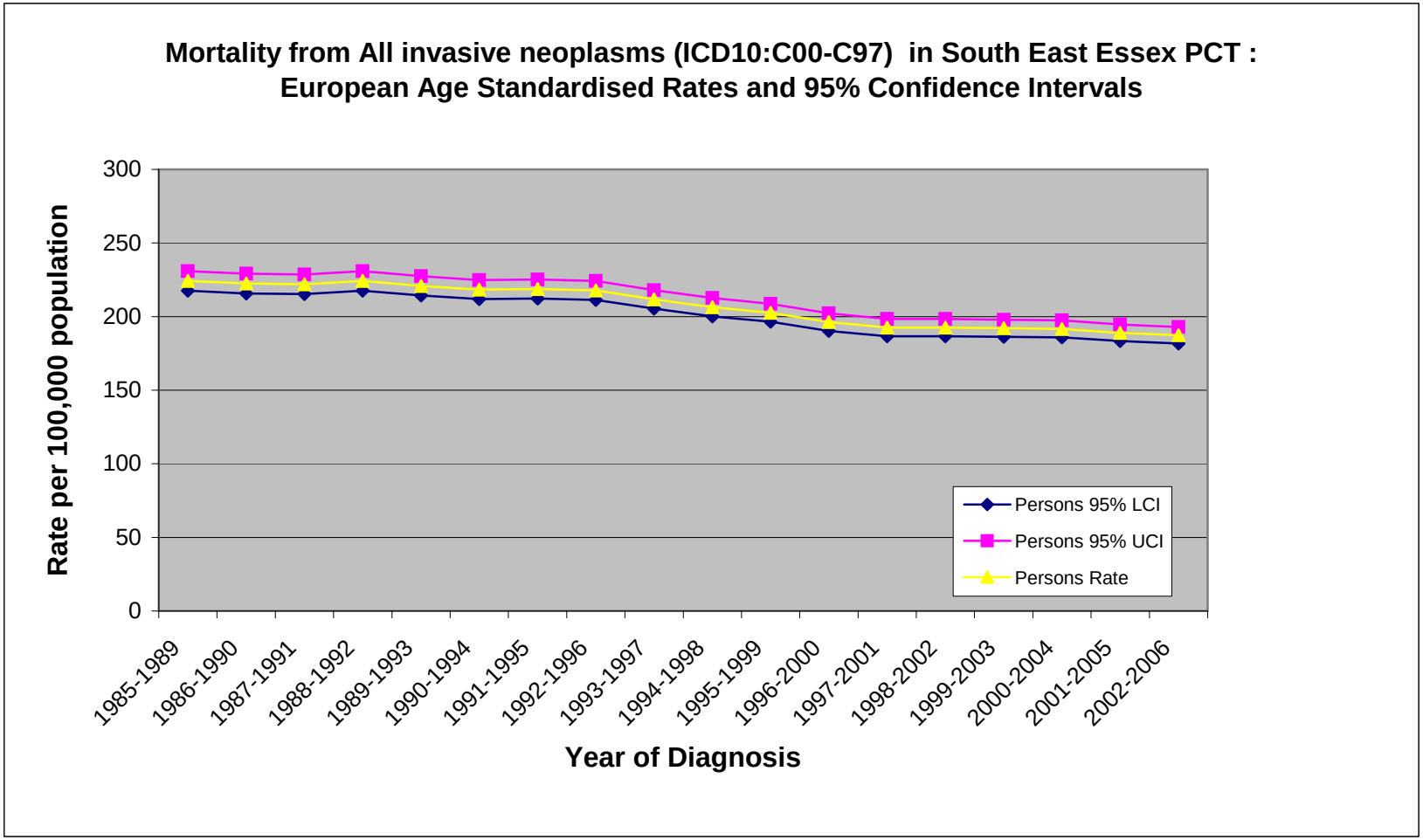
Mortality from All invasive neoplasms (ICD10:C00-C97) in South East Essex PCT :
European Age Standardised Rates and 95% Confidence Intervals
Rate per 100,000 population
300
250
200
150
100
50
0
1985-1989
1986-1990
1987-1991
1988-1992
1989-1993
1990-1994
1991-1995
1992-1996
1993-1997
1994-1998
1995-1999
1996-2000
1997-2001
1998-2002
1999-2003
2000-2004
2001-2005
2002-2006
Year of Diagnosis
Persons 95% LCI
Persons 95% UCI
Persons Rate

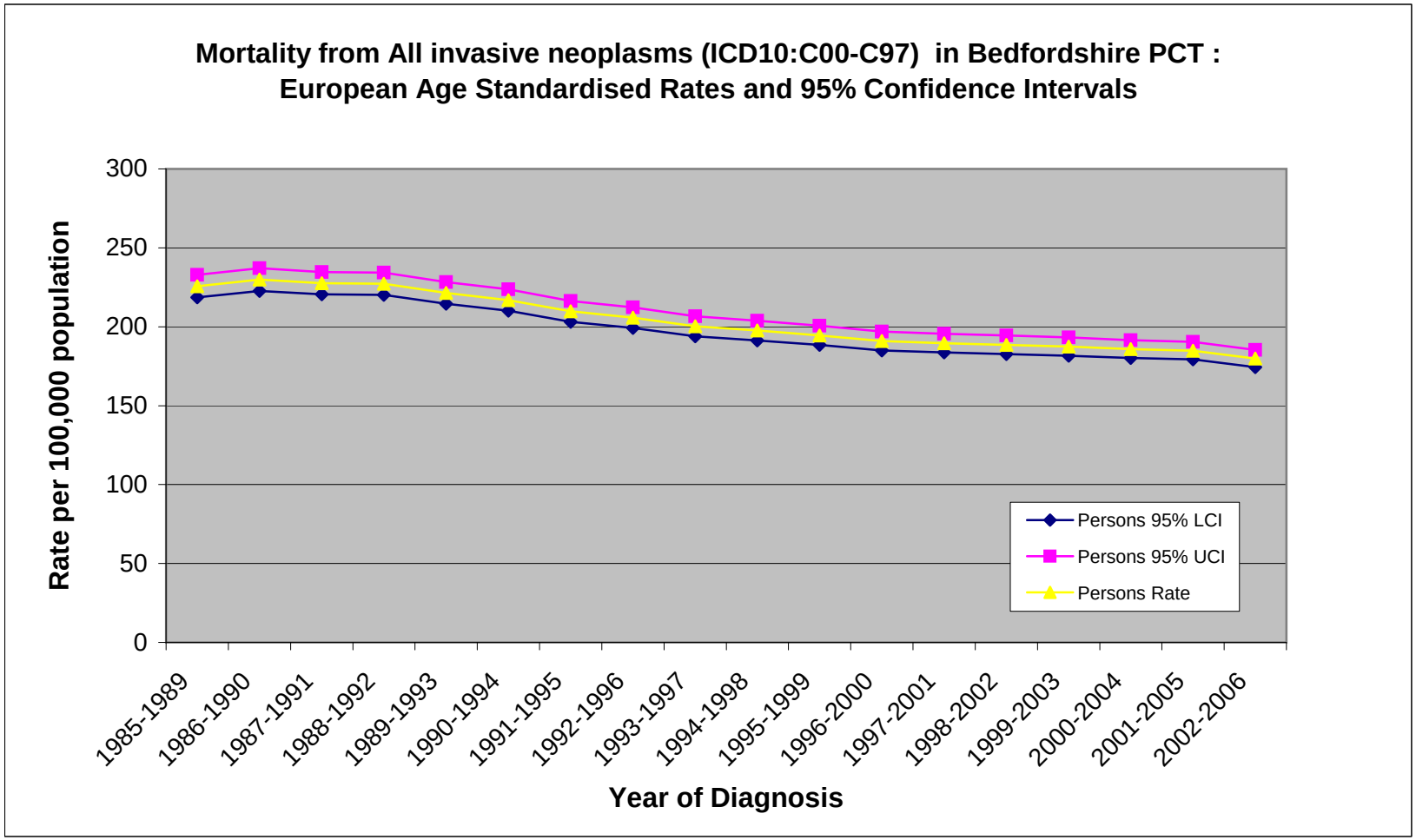
Mortality from All invasive neoplasms (ICD10:C00-C97) in Bedfordshire PCT :
European Age Standardised Rates and 95% Confidence Intervals
Rate per 100,000 population
300
250
200
150
100
50
0
1985-1989
1986-1990
1987-1991
1988-1992
1989-1993
1990-1994
1991-1995
1992-1996
1993-1997
1994-1998
1995-1999
1996-2000
1997-2001
1998-2002
1999-2003
2000-2004
2001-2005
2002-2006
Year of Diagnosis
Persons 95% LCI
Persons 95% UCI
Persons Rate

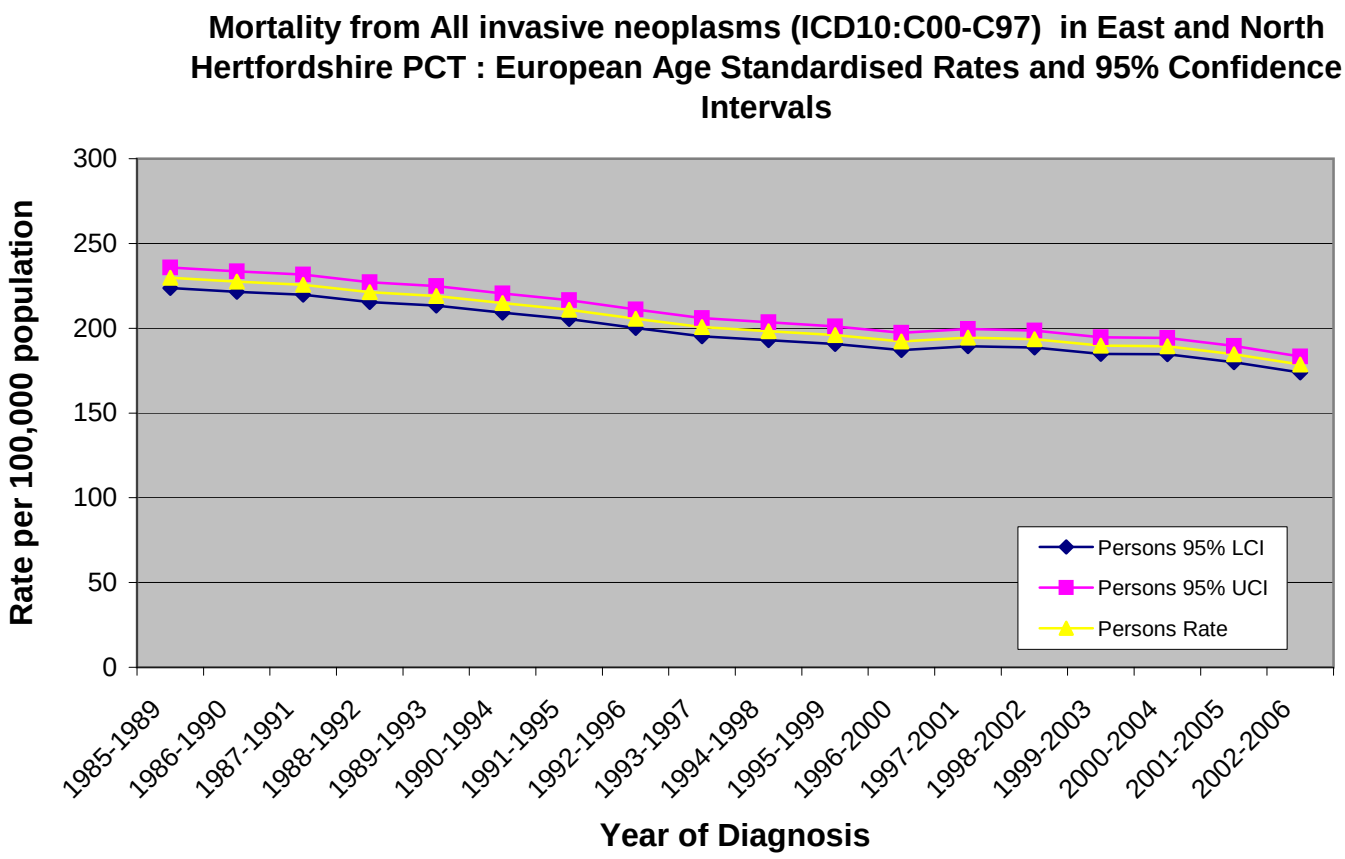
Mortality from All invasive neoplasms (ICD10:C00-C97) in East and North Hertfordshire PCT : European Age Standardised Rates and 95% Confidence Intervals
Rate per 100,000 population
300
250
200
150
100
50
0
Persons 95% LCI
Persons 95% UCI
Persons Rate
1985-1989
1986-1990
1987-1991
1988-1992
1989-1993
1990-1994
1991-1995
1992-1996
1993-1997
1994-1998
1995-1999
1996-2000
1997-2001
1998-2002
1999-2003
2000-2004
2001-2005
2002-2006
Year of Diagnosis

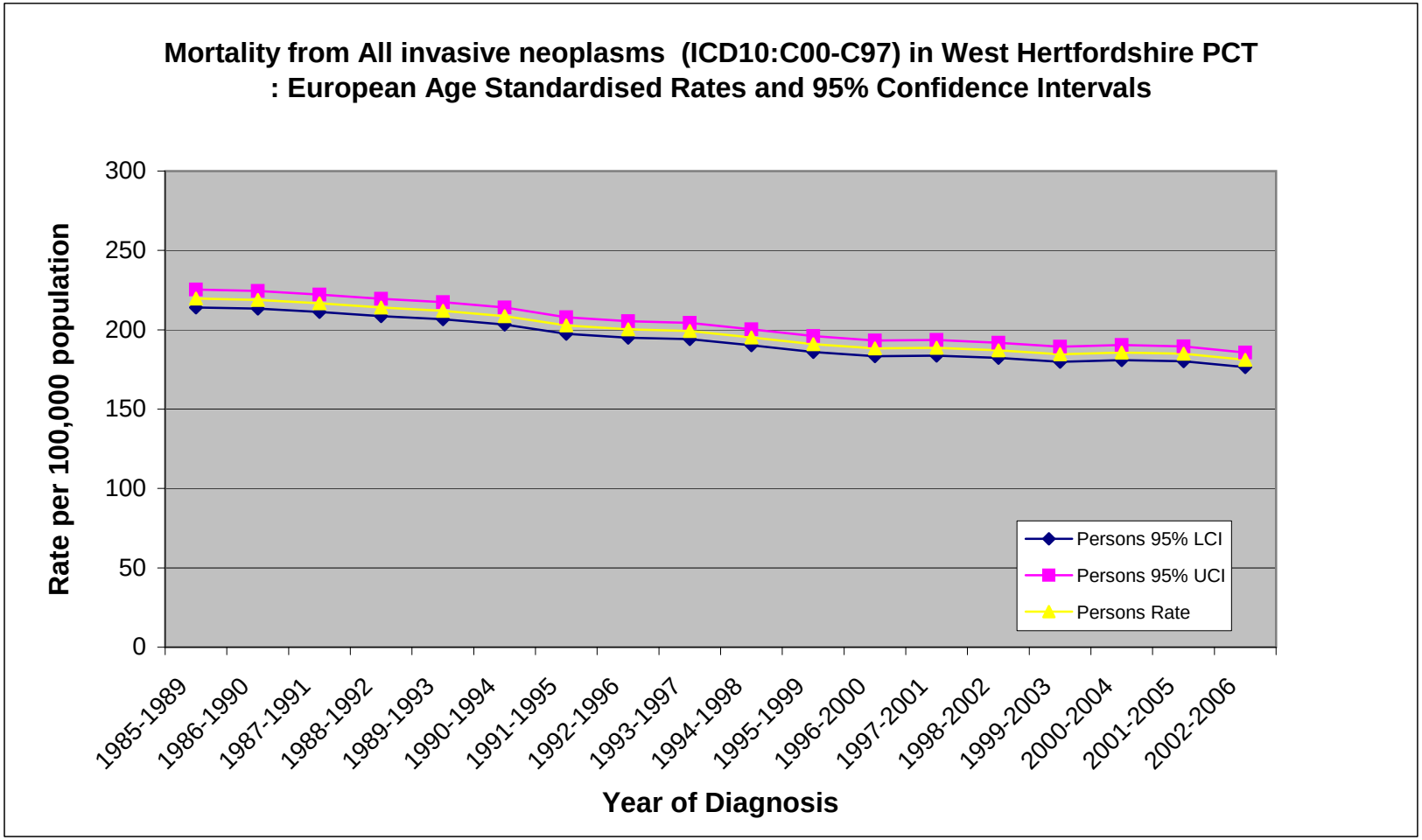
Mortality from All invasive neoplasms (ICD10:C00-C97) in West Hertfordshire PCT
: European Age Standardised Rates and 95% Confidence Intervals
Rate per 100,000 population
300
250
200
150
100
50
0
1985-1989
1986-1990
1987-1991
1988-1992
1989-1993
1990-1994
1991-1995
1992-1996
1993-1997
1994-1998
1995-1999
1996-2000
1997-2001
1998-2002
1999-2003
2000-2004
2001-2005
2002-2006
Year of Diagnosis
Persons 95% LCI
Persons 95% UCI
Persons Rate

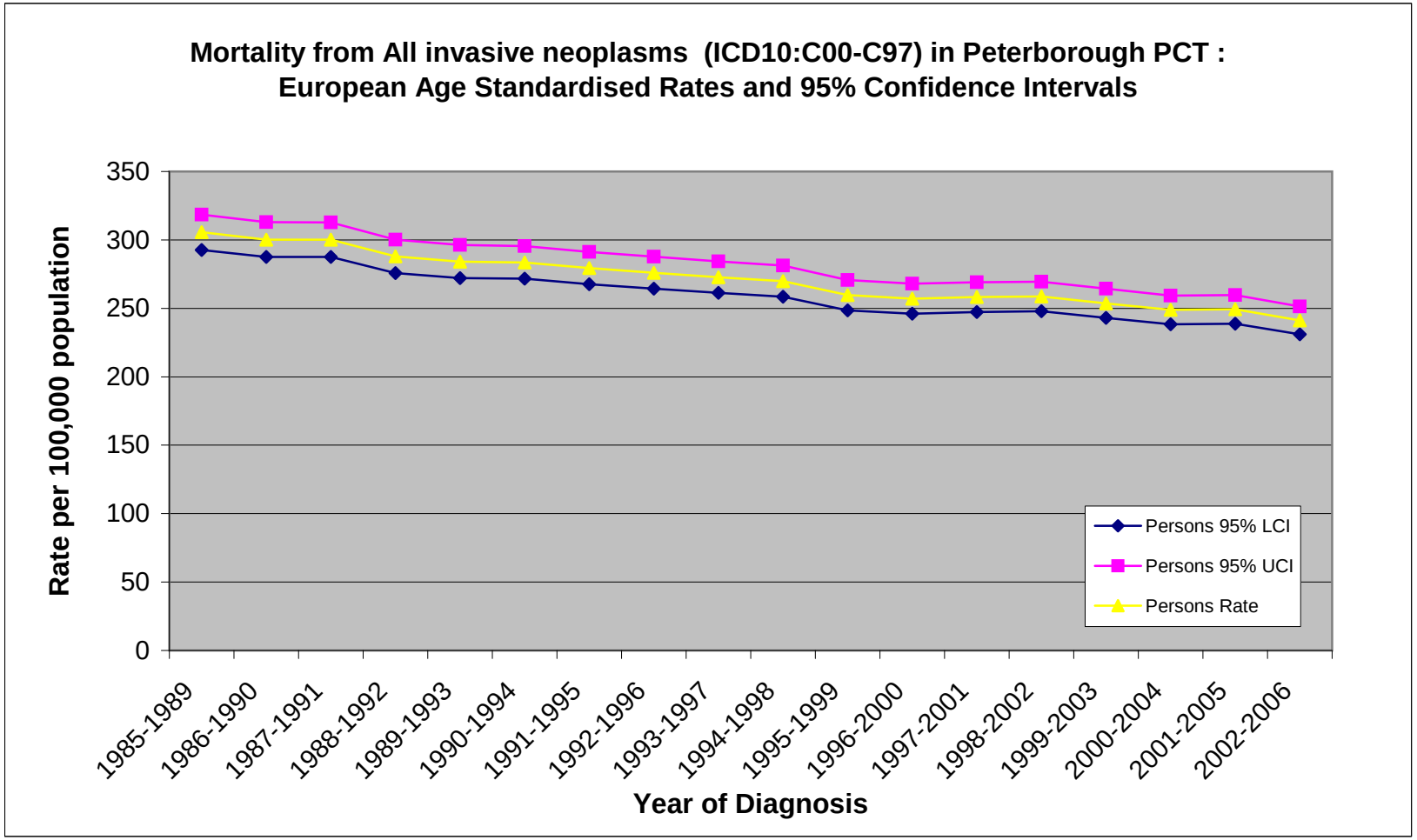
Mortality from All invasive neoplasms (ICD10:C00-C97) in Peterborough PCT :
European Age Standardised Rates and 95% Confidence Intervals
Rate per 100,000 population
350
300
250
200
150
100
50
0
1985-1989
1986-1990
1987-1991
1988-1992
1989-1993
1990-1994
1991-1995
1992-1996
1993-1997
1994-1998
1995-1999
1996-2000
1997-2001
1998-2002
1999-2003
2000-2004
2001-2005
2002-2006
Year of Diagnosis
Persons 95% LCI
Persons 95% UCI
Persons Rate

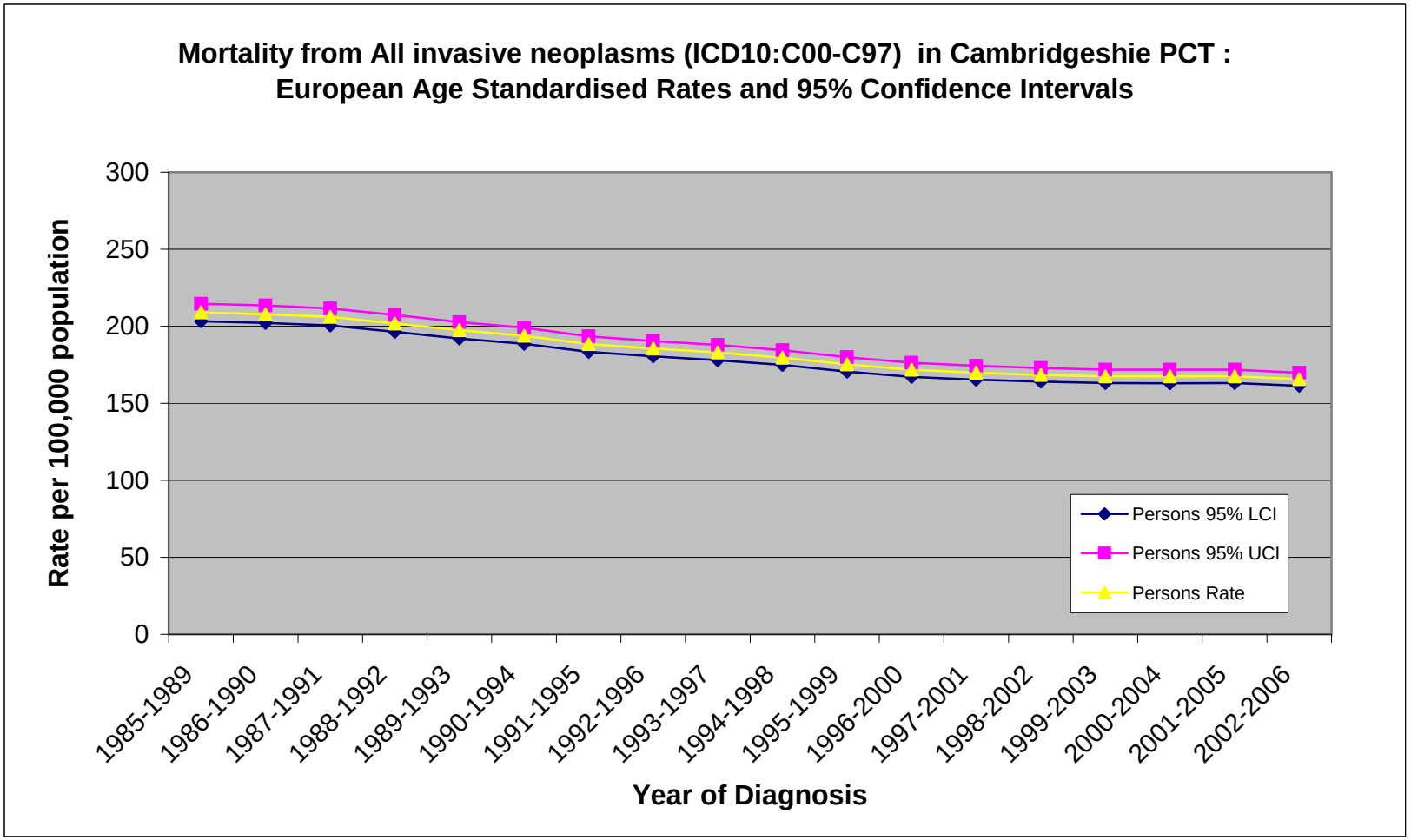
Mortality from All invasive neoplasms (ICD10:C00-C97) in Cambridgeshie PCT :
European Age Standardised Rates and 95% Confidence Intervals
Rate per 100,000 population
300
250
200
150
100
50
0
1985-1989
1986-1990
1987-1991
1988-1992
1989-1993
1990-1994
1991-1995
1992-1996
1993-1997
1994-1998
1995-1999
1996-2000
1997-2001
1998-2002
1999-2003
2000-2004
2001-2005
2002-2006
Year of Diagnosis
Persons 95% LCI
Persons 95% UCI
Persons Rate

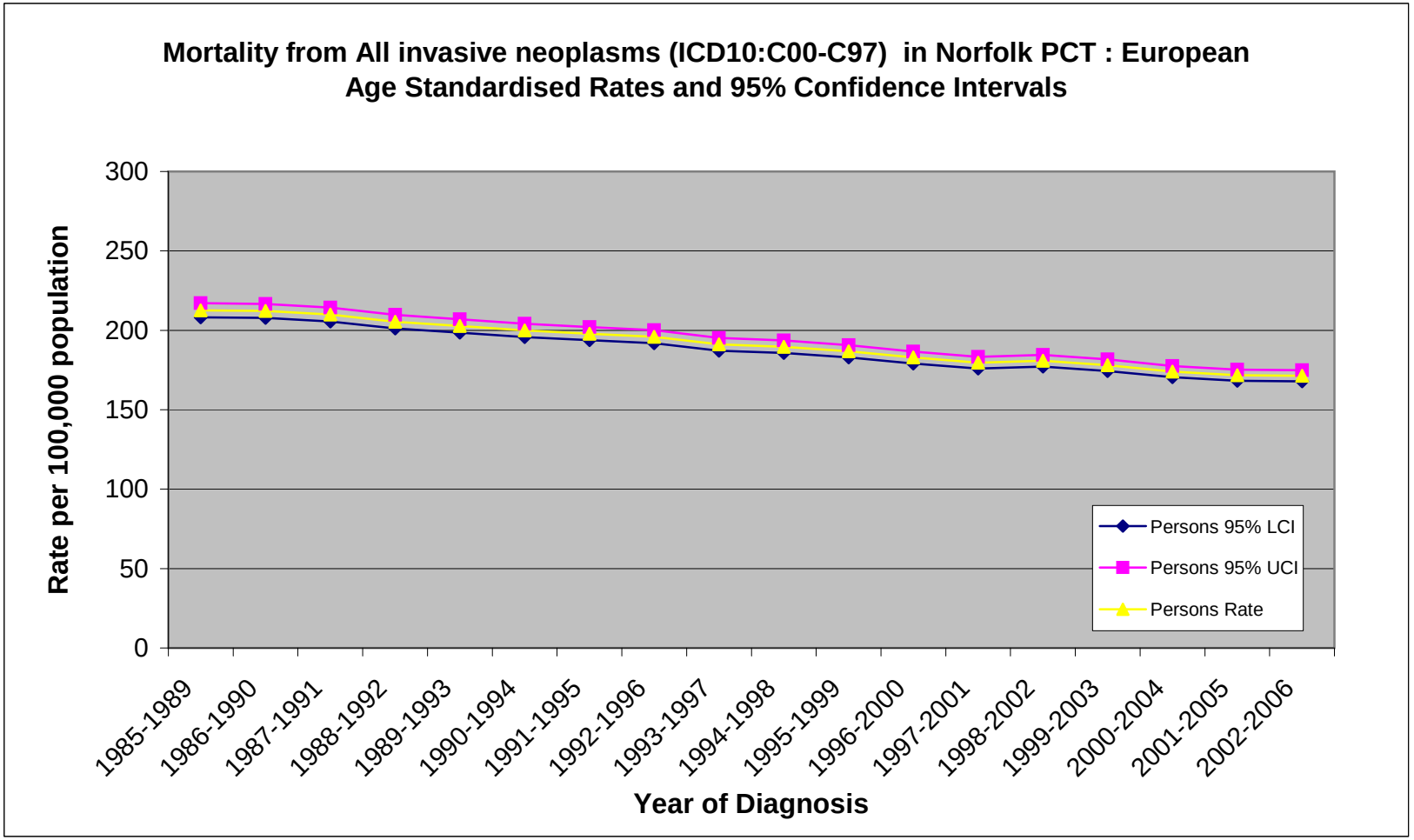
Mortality from All invasive neoplasms (ICD10:C00-C97) in Norfolk PCT : European Age Standardised Rates and 95% Confidence Intervals
Rate per 100,000 population
300
250
200
150
100
50
0
1985-1989
1986-1990
1987-1991
1988-1992
1989-1993
1990-1994
1991-1995
1992-1996
1993-1997
1994-1998
1995-1999
1996-2000
1997-2001
1998-2002
1999-2003
2000-2004
2001-2005
2002-2006
Year of Diagnosis
Persons 95% LCI
Persons 95% UCI
Persons Rate

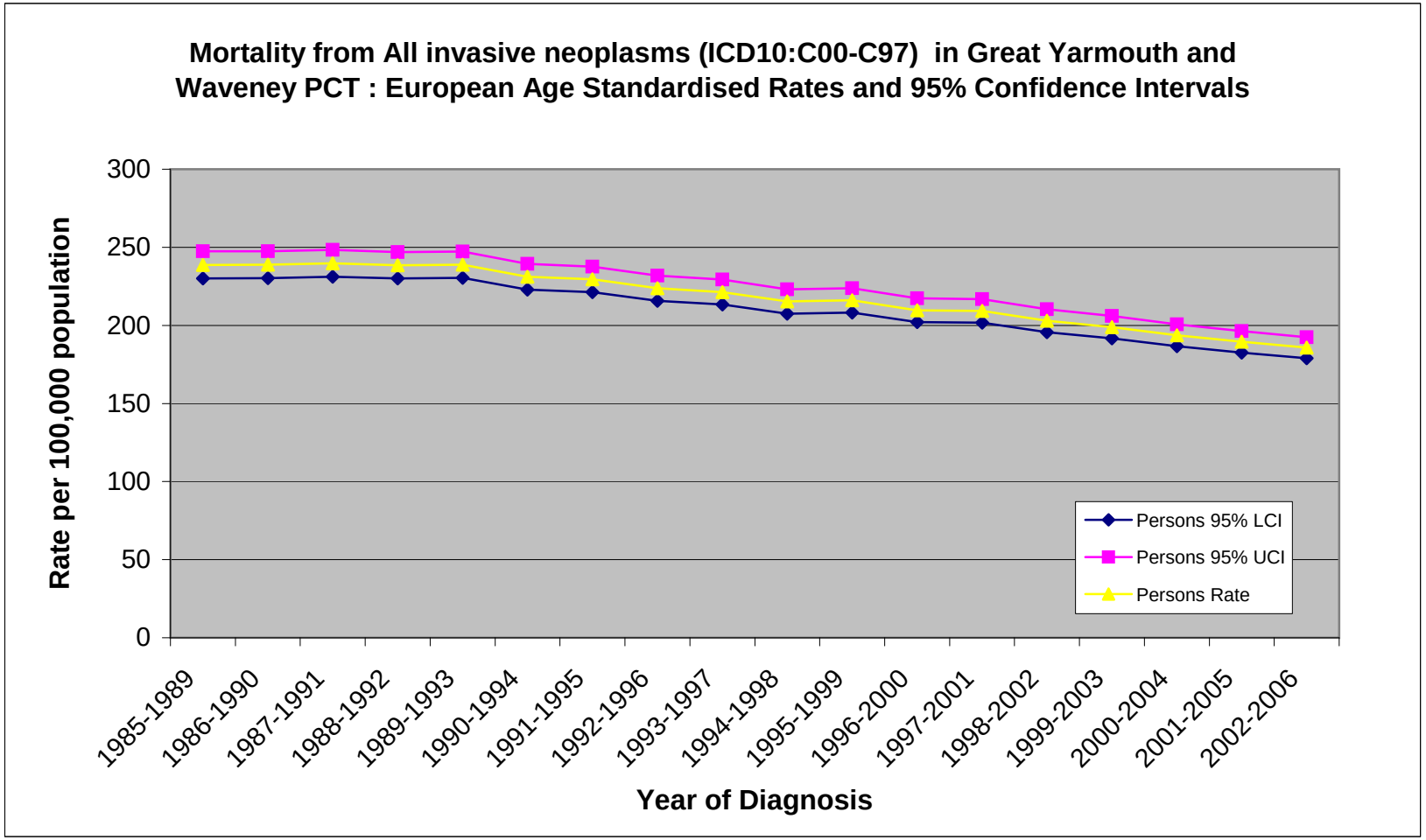
Mortality from All invasive neoplasms (ICD10:C00-C97) in Great Yarmouth and Waveney PCT : European Age Standardised Rates and 95% Confidence Intervals
Rate per 100,000 population
300
250
200
150
100
50
0
1985-1989
1986-1990
1987-1991
1988-1992
1989-1993
1990-1994
1991-1995
1992-1996
1993-1997
1994-1998
1995-1999
1996-2000
1997-2001
1998-2002
1999-2003
2000-2004
2001-2005
2002-2006
Year of Diagnosis
Persons 95% LCI
Persons 95% UCI
Persons Rate

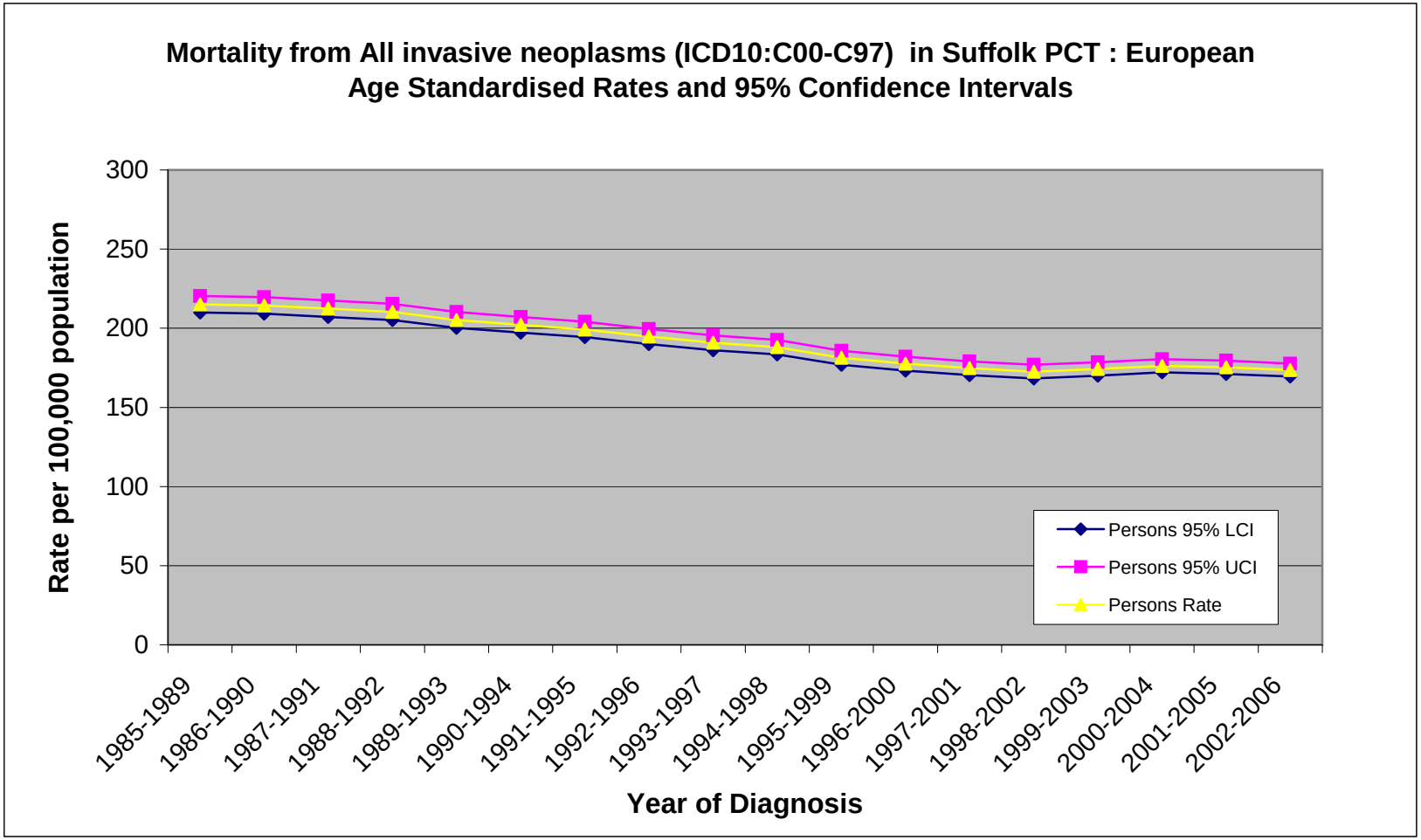
Mortality from All invasive neoplasms (ICD10:C00-C97) in Suffolk PCT : European Age Standardised Rates and 95% Confidence Intervals
Rate per 100,000 population
300
250
200
150
100
50
0
1985-1989
1986-1990
1987-1991
1988-1992
1989-1993
1990-1994
1991-1995
1992-1996
1993-1997
1994-1998
1995-1999
1996-2000
1997-2001
1998-2002
1999-2003
2000-2004
2001-2005
2002-2006
Year of Diagnosis
Persons 95% LCI
Persons 95% UCI
Persons Rate

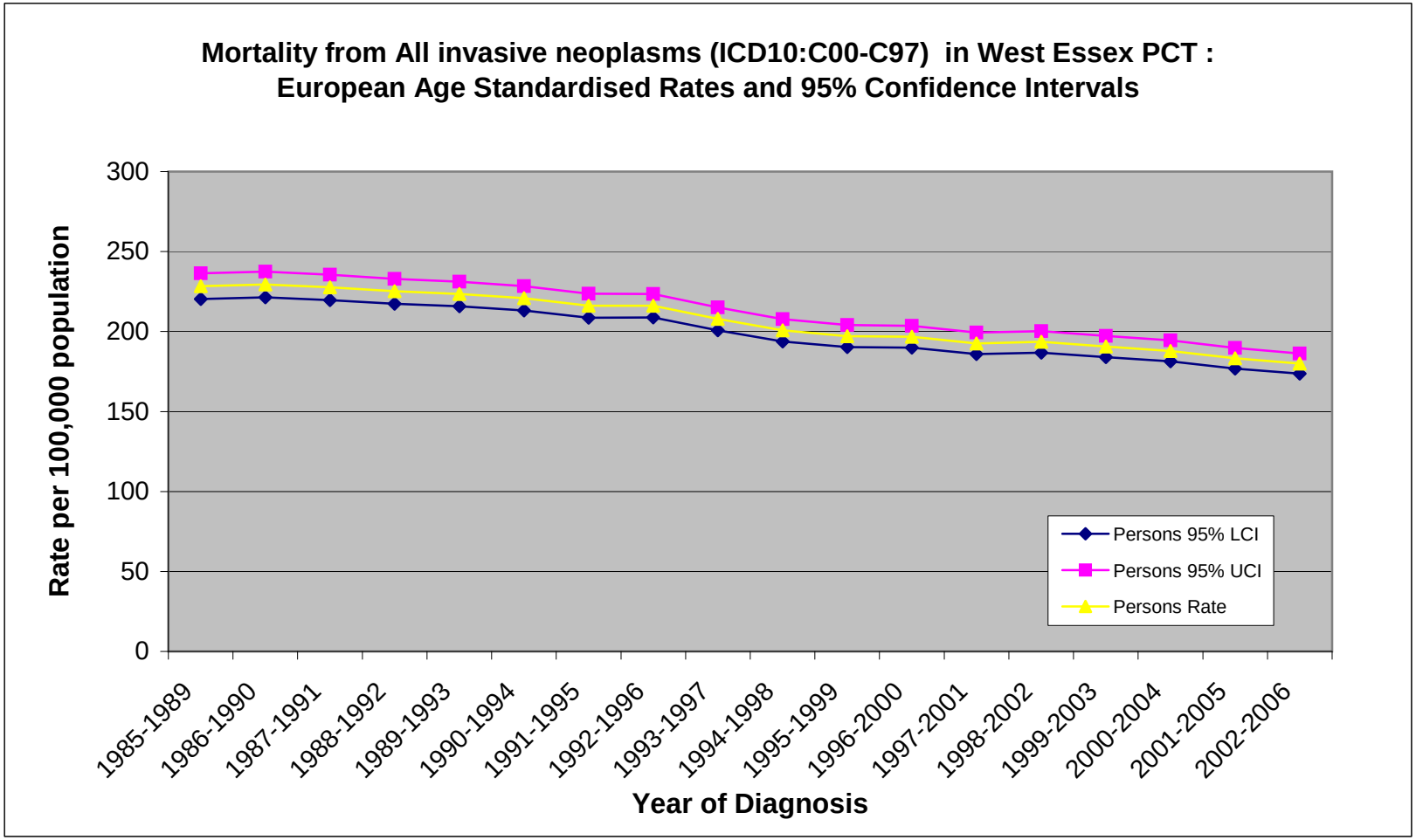
Mortality from All invasive neoplasms (ICD10:C00-C97) in West Essex PCT :
European Age Standardised Rates and 95% Confidence Intervals
Rate per 100,000 population
300
250
200
150
100
50
0
1985-1989
1986-1990
1987-1991
1988-1992
1989-1993
1990-1994
1991-1995
1992-1996
1993-1997
1994-1998
1995-1999
1996-2000
1997-2001
1998-2002
1999-2003
2000-2004
2001-2005
2002-2006
Year of Diagnosis
Persons 95% LCI
Persons 95% UCI
Persons Rate

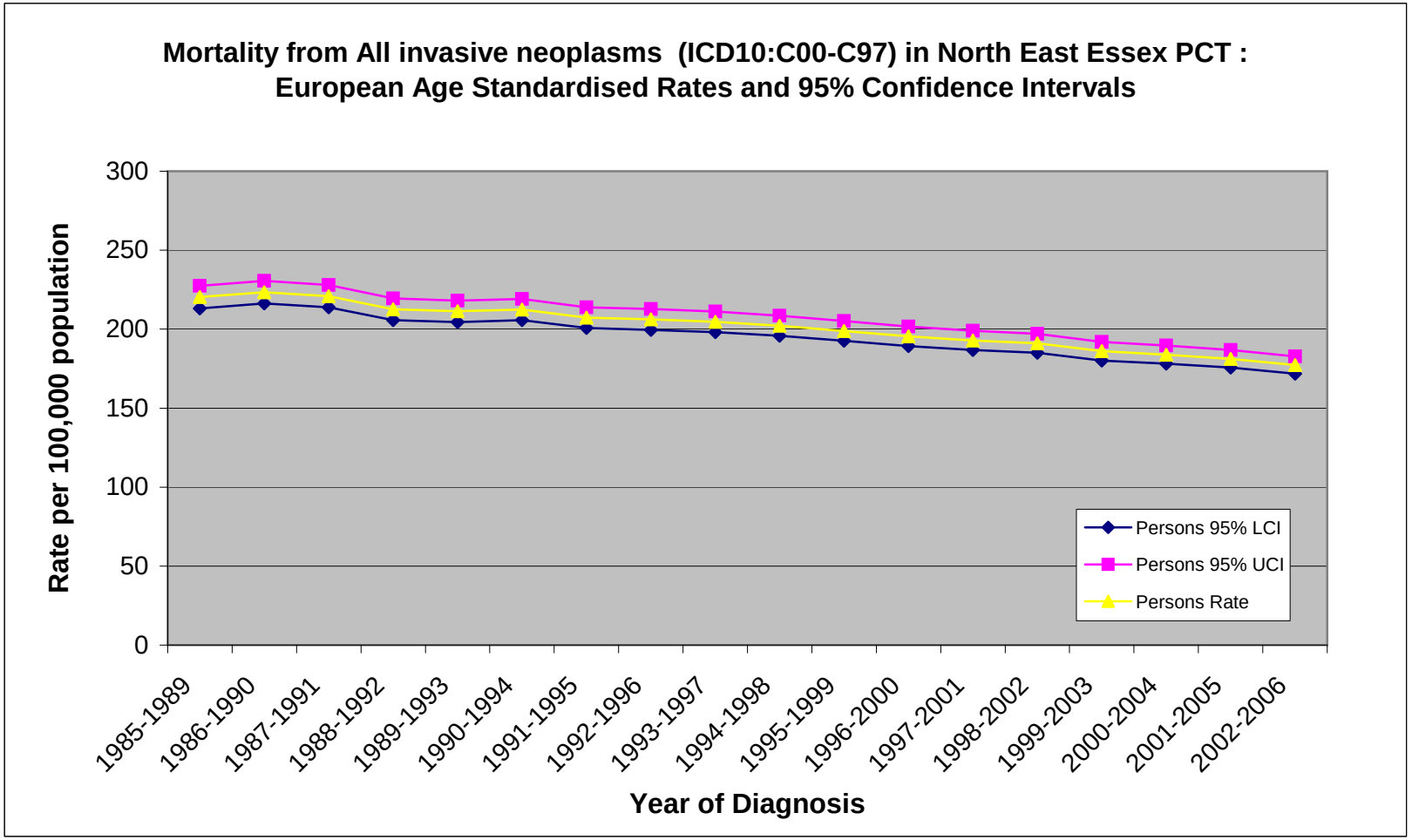
Mortality from All invasive neoplasms (ICD10:C00-C97) in North East Essex PCT :
European Age Standardised Rates and 95% Confidence Intervals
Rate per 100,000 population
300
250
200
150
100
50
0
1985-1989
1986-1990
1987-1991
1988-1992
1989-1993
1990-1994
1991-1995
1992-1996
1993-1997
1994-1998
1995-1999
1996-2000
1997-2001
1998-2002
1999-2003
2000-2004
2001-2005
2002-2006
Year of Diagnosis
Persons 95% LCI
Persons 95% UCI
Persons Rate

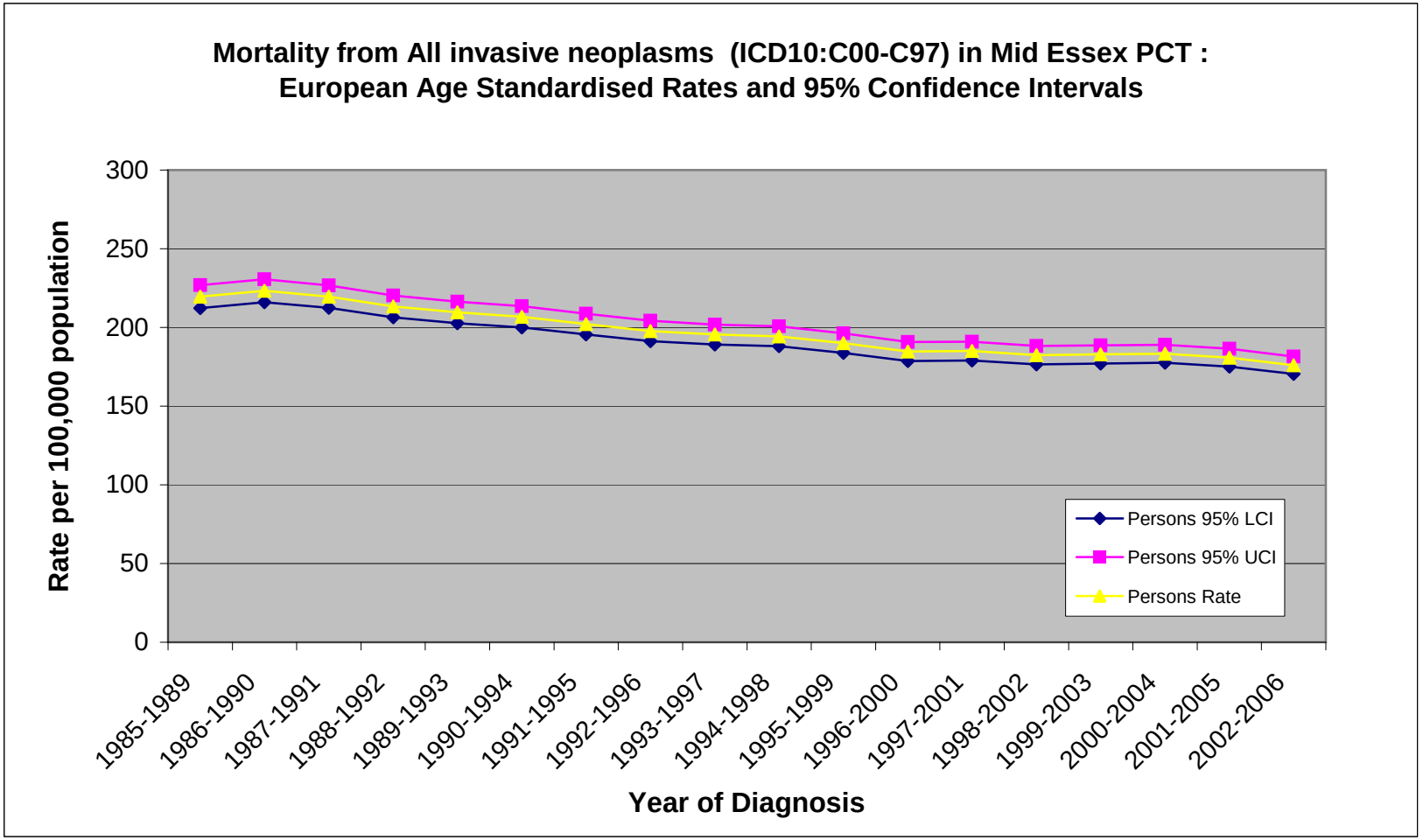
Mortality from All invasive neoplasms (ICD10:C00-C97) in Mid Essex PCT :
European Age Standardised Rates and 95% Confidence Intervals
Rate per 100,000 population
300
250
200
150
100
50
0
1985-1989
1986-1990
1987-1991
1988-1992
1989-1993
1990-1994
1991-1995
1992-1996
1993-1997
1994-1998
1995-1999
1996-2000
1997-2001
1998-2002
1999-2003
2000-2004
2001-2005
2002-2006
Year of Diagnosis
Persons 95% LCI
Persons 95% UCI
Persons Rate

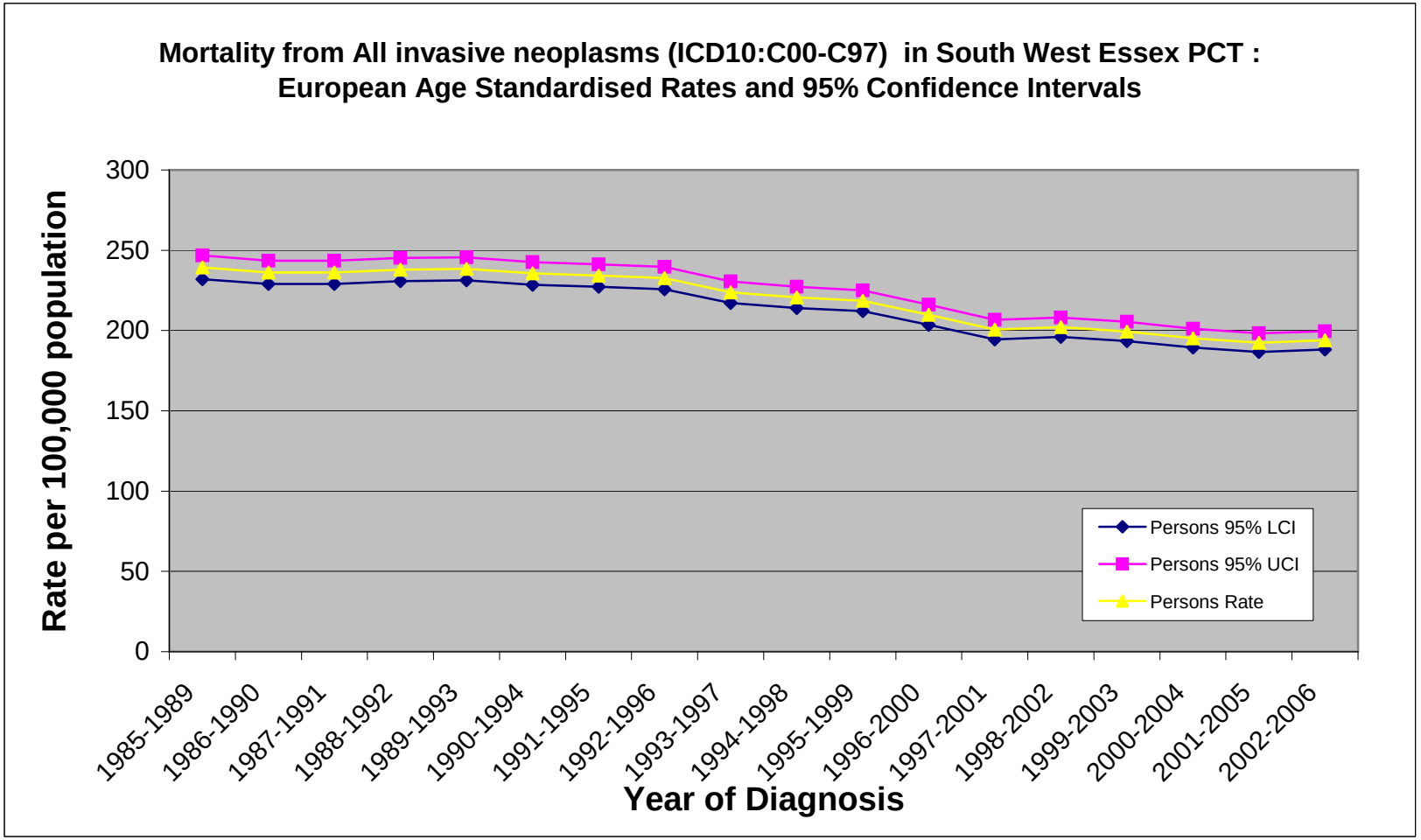
Mortality from All invasive neoplasms (ICD10:C00-C97) in South West Essex PCT :
European Age Standardised Rates and 95% Confidence Intervals
Rate per 100,000 population
300
250
200
150
100
50
0
1985-1989
1986-1990
1987-1991
1988-1992
1989-1993
1990-1994
1991-1995
1992-1996
1993-1997
1994-1998
1995-1999
1996-2000
1997-2001
1998-2002
1999-2003
2000-2004
2001-2005
2002-2006
Year of Diagnosis
Persons 95% LCI
Persons 95% UCI
Persons Rate