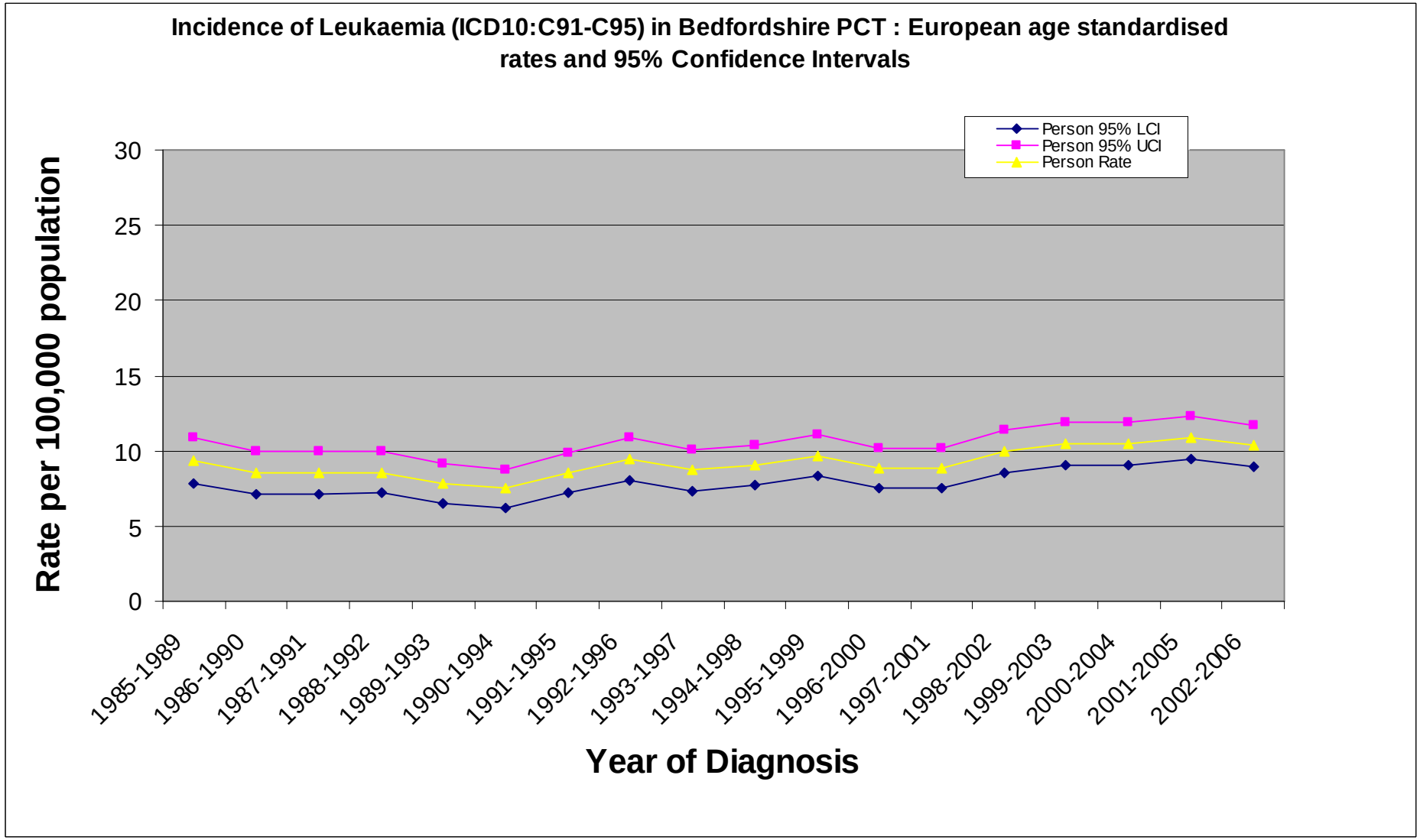
Incidence of Leukaemia (ICD10:C91-C95) in Bedfordshire PCT : European age standardised rates and 95% Confidence Intervals
Person 95% LCI
Person 95% UCI
Person Rate
Rate per 100,000 population
30
25
20
15
10
5
0
1985-1989
1986-1990
1987-1991
1988-1992
1989-1993
1990-1994
1991-1995
1992-1996
1993-1997
1994-1998
1995-1999
1996-2000
1997-2001
1998-2002
1999-2003
2000-2004
2001-2005
2002-2006
Year of Diagnosis

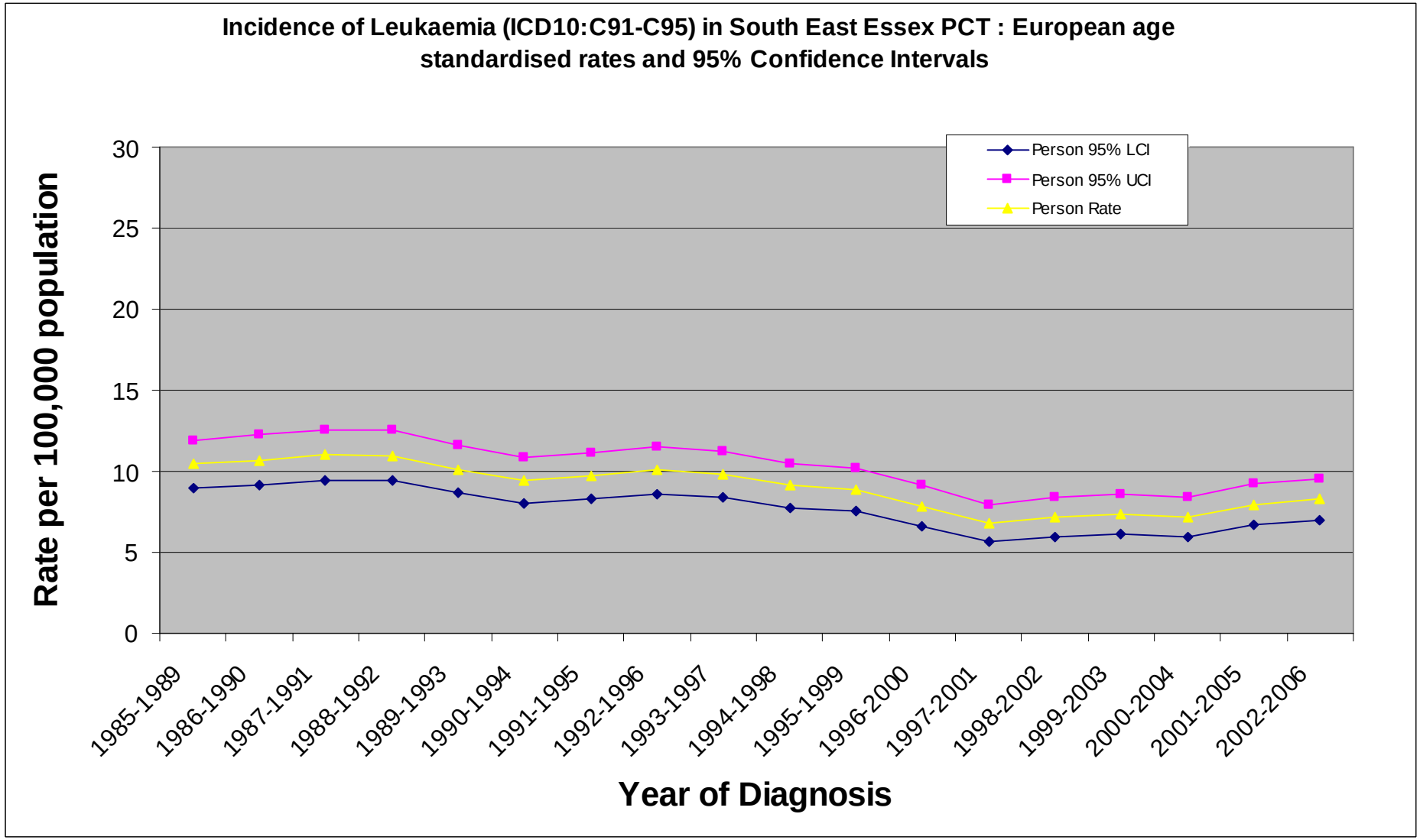
Incidence of Leukaemia (ICD10:C91-C95) in South East Essex PCT : European age standardised rates and 95% Confidence Intervals
Person 95% LCI
Person 95% UCI
Person Rate
Rate per 100,000 population
30
25
20
15
10
5
0
1985-1989
1986-1990
1987-1991
1988-1992
1989-1993
1990-1994
1991-1995
1992-1996
1993-1997
1994-1998
1995-1999
1996-2000
1997-2001
1998-2002
1999-2003
2000-2004
2001-2005
2002-2006
Year of Diagnosis

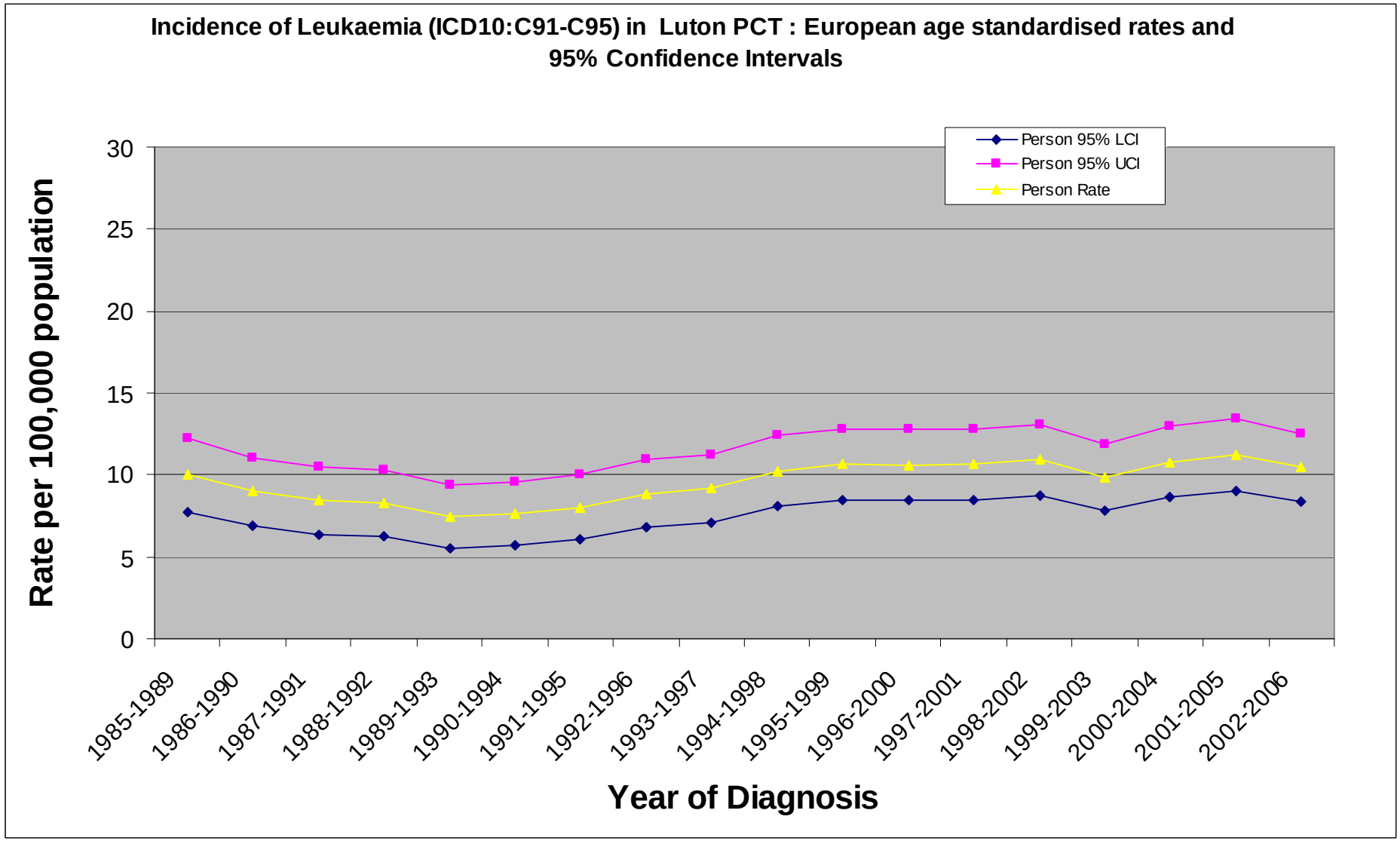
Incidence of Leukaemia (ICD10:C91-C95) in Luton PCT : European age standardised rates and 95% Confidence Intervals
Person 95% LCI
Person 95% UCI
Person Rate
Rate per 100,000 population
30
25
20
15
10
5
0
1985-1989
1986-1990
1987-1991
1988-1992
1989-1993
1990-1994
1991-1995
1992-1996
1993-1997
1994-1998
1995-1999
1996-2000
1997-2001
1998-2002
1999-2003
2000-2004
2001-2005
2002-2006
Year of Diagnosis

Incidence of Leukaemia (ICD10:C91-C95) in East and North Hertfordshire PCT : European age standardised rates and 95% Confidence Intervals

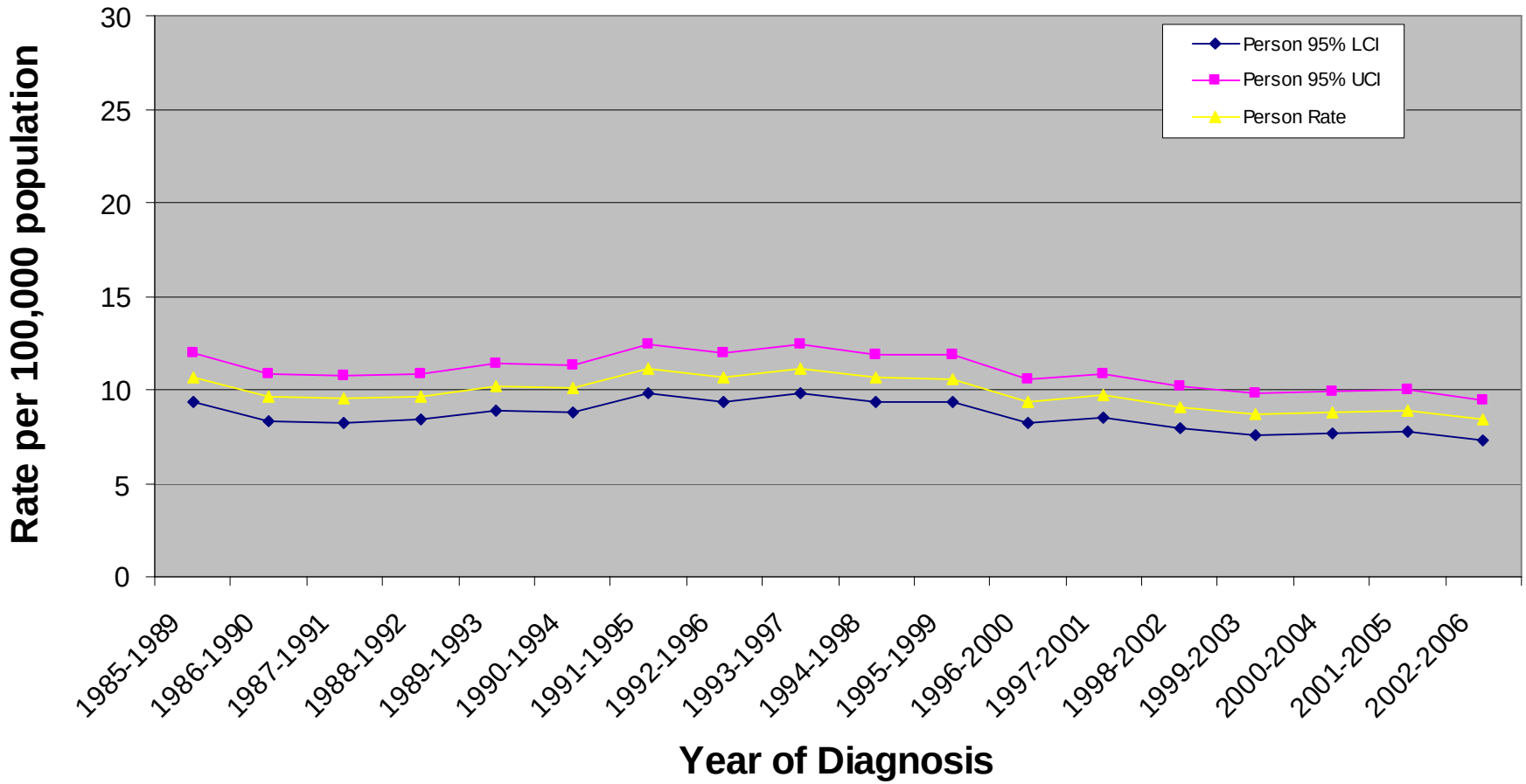

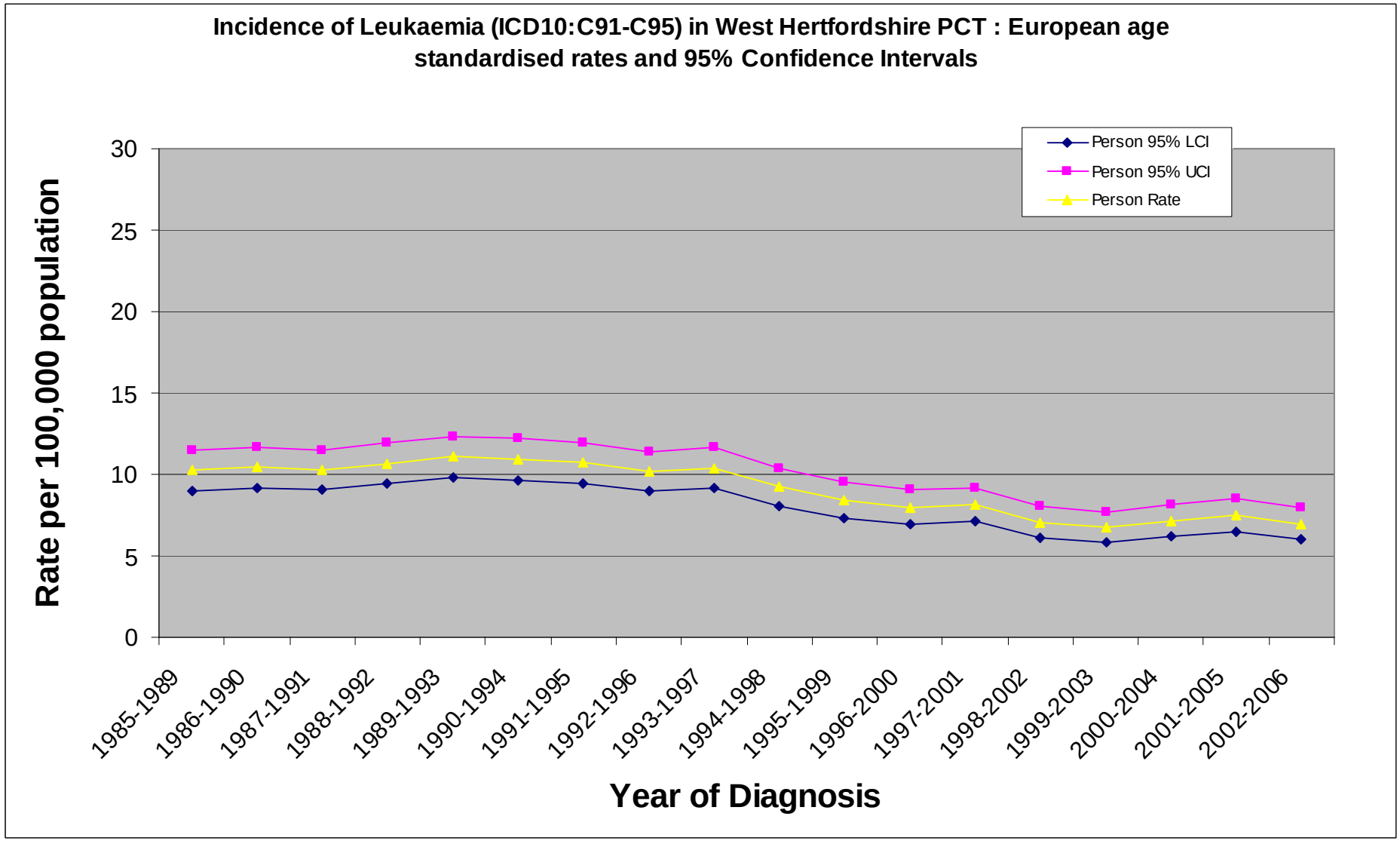
Incidence of Leukaemia (ICD10:C91-C95) in West Hertfordshire PCT : European age standardised rates and 95% Confidence Intervals
Person 95% LCI
Person 95% UCI
Person Rate
Rate per 100,000 population
30
25
20
15
10
5
0
1985-1989
1986-1990
1987-1991
1988-1992
1989-1993
1990-1994
1991-1995
1992-1996
1993-1997
1994-1998
1995-1999
1996-2000
1997-2001
1998-2002
1999-2003
2000-2004
2001-2005
2002-2006
Year of Diagnosis

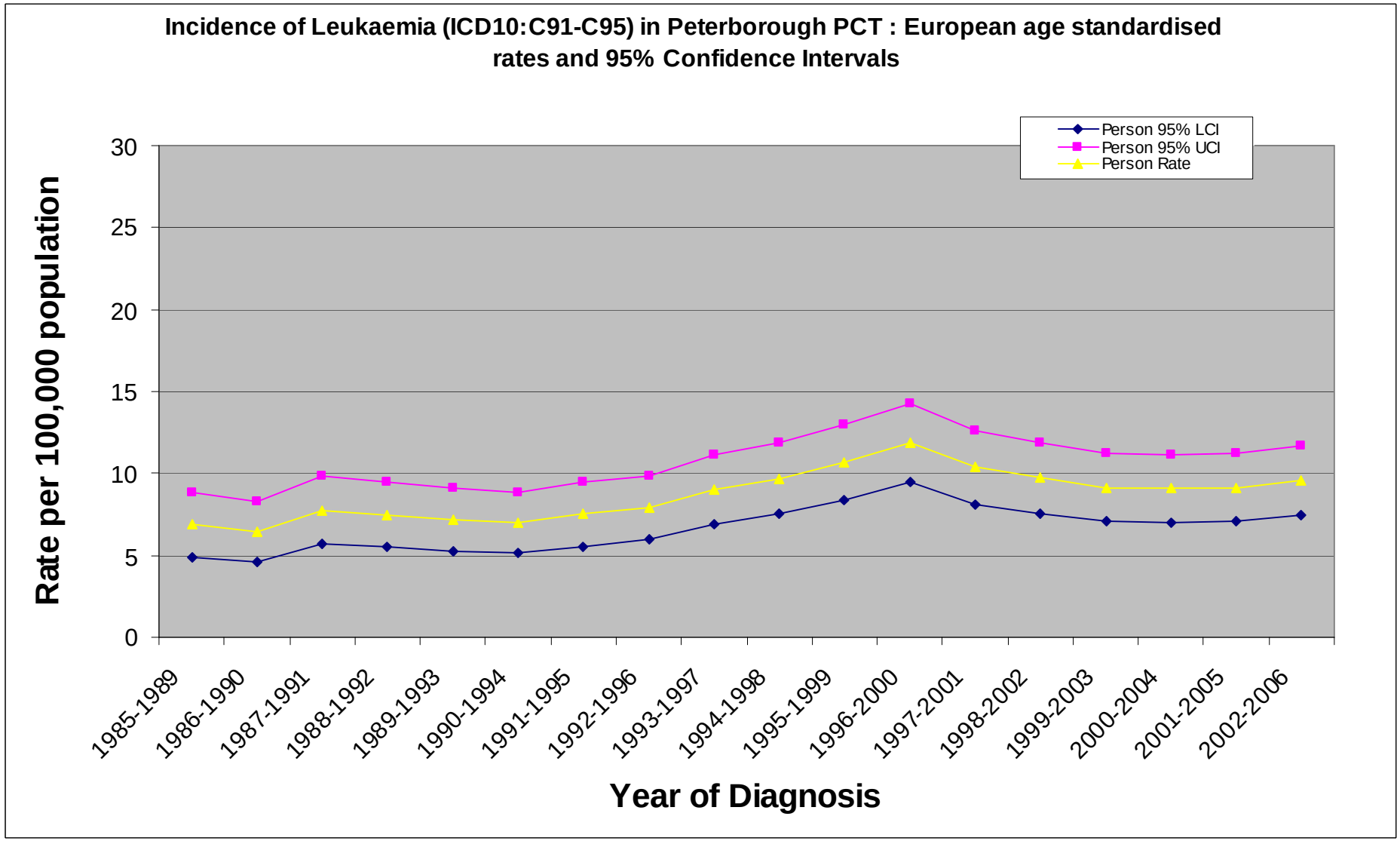
Incidence of Leukaemia (ICD10:C91-C95) in Peterborough PCT : European age standardised rates and 95% Confidence Intervals
Person 95% LCI
Person 95% UCI
Person Rate
Rate per 100,000 population
30
25
20
15
10
5
0
1985-1989
1986-1990
1987-1991
1988-1992
1989-1993
1990-1994
1991-1995
1992-1996
1993-1997
1994-1998
1995-1999
1996-2000
1997-2001
1998-2002
1999-2003
2000-2004
2001-2005
2002-2006
Year of Diagnosis

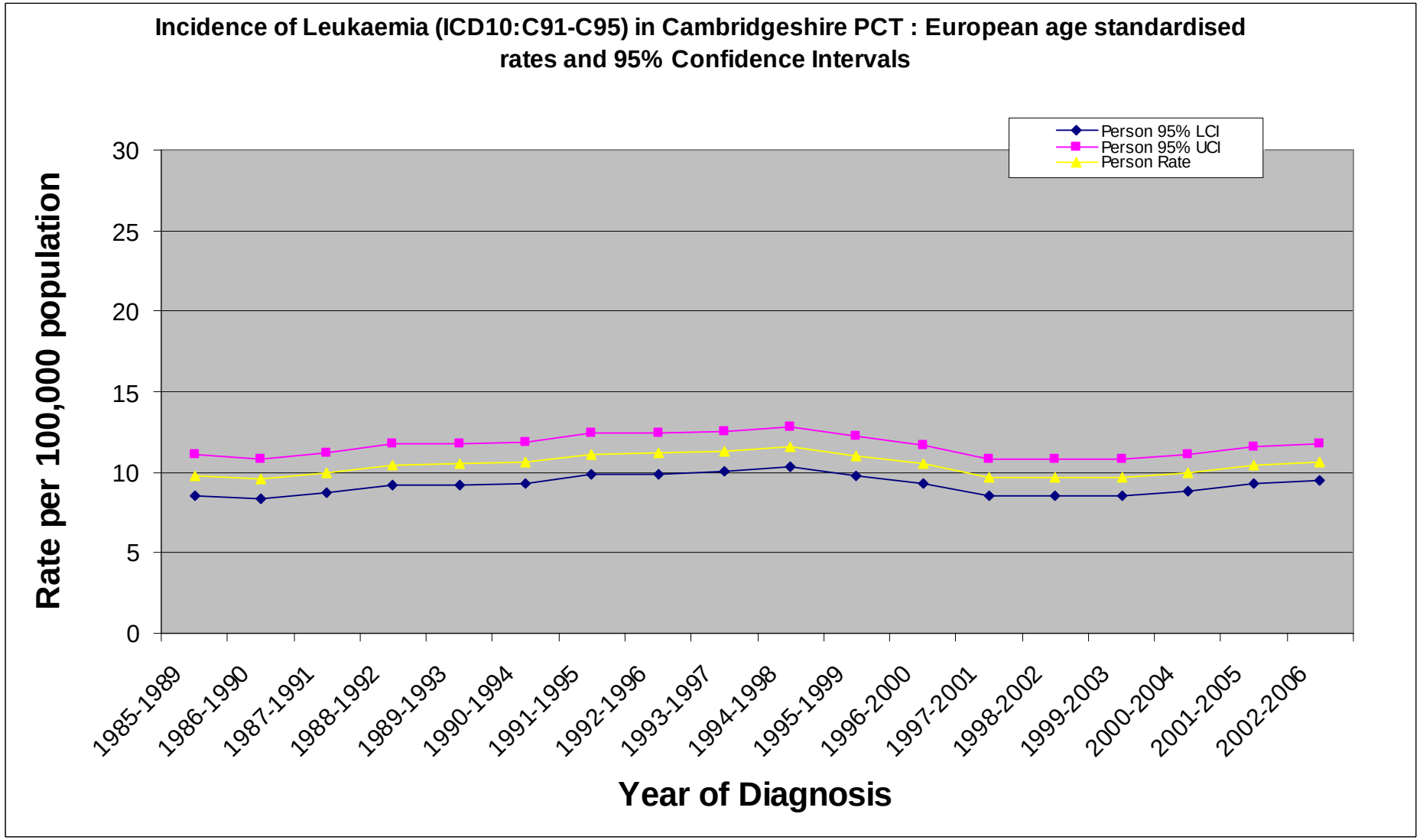
Incidence of Leukaemia (ICD10:C91-C95) in Cambridgeshire PCT : European age standardised rates and 95% Confidence Intervals
Person 95% LCI
Person 95% UCI
Person Rate
Rate per 100,000 population
30
25
20
15
10
5
0
1985-1989
1986-1990
1987-1991
1988-1992
1989-1993
1990-1994
1991-1995
1992-1996
1993-1997
1994-1998
1995-1999
1996-2000
1997-2001
1998-2002
1999-2003
2000-2004
2001-2005
2002-2006
Year of Diagnosis

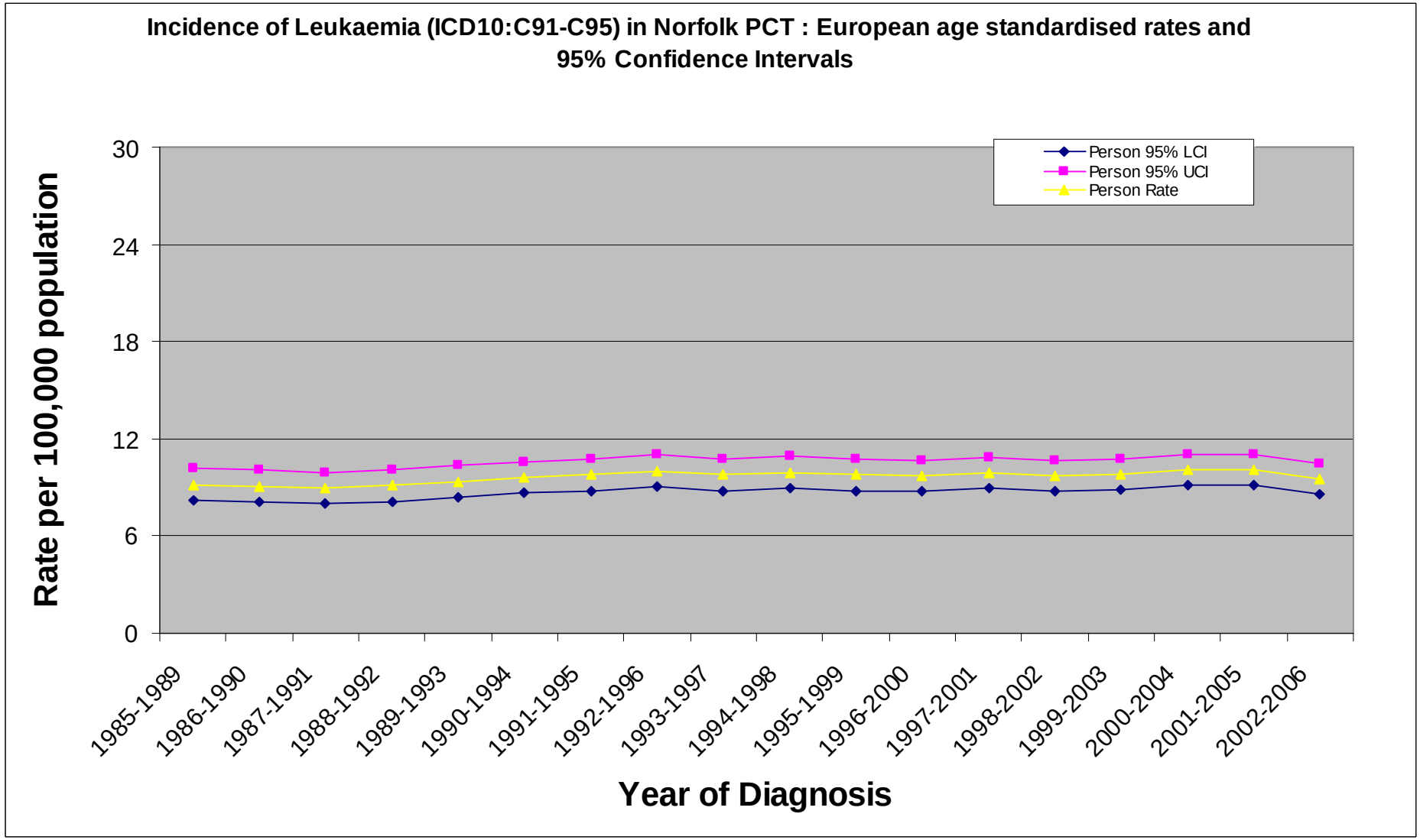
Incidence of Leukaemia (ICD10:C91-C95) in Norfolk PCT : European age standardised rates and 95% Confidence Intervals
Person 95% LCI
Person 95% UCI
Person Rate
Rate per 100,000 population
30
24
18
12
6
0
1985-1989
1986-1990
1987-1991
1988-1992
1989-1993
1990-1994
1991-1995
1992-1996
1993-1997
1994-1998
1995-1999
1996-2000
1997-2001
1998-2002
1999-2003
2000-2004
2001-2005
2002-2006
Year of Diagnosis

Incidence of Leukaemia (ICD10:C91-C95) in Great Yarmouth and Waveney PCT : European age standardised rates and 95% Confidence Intervals

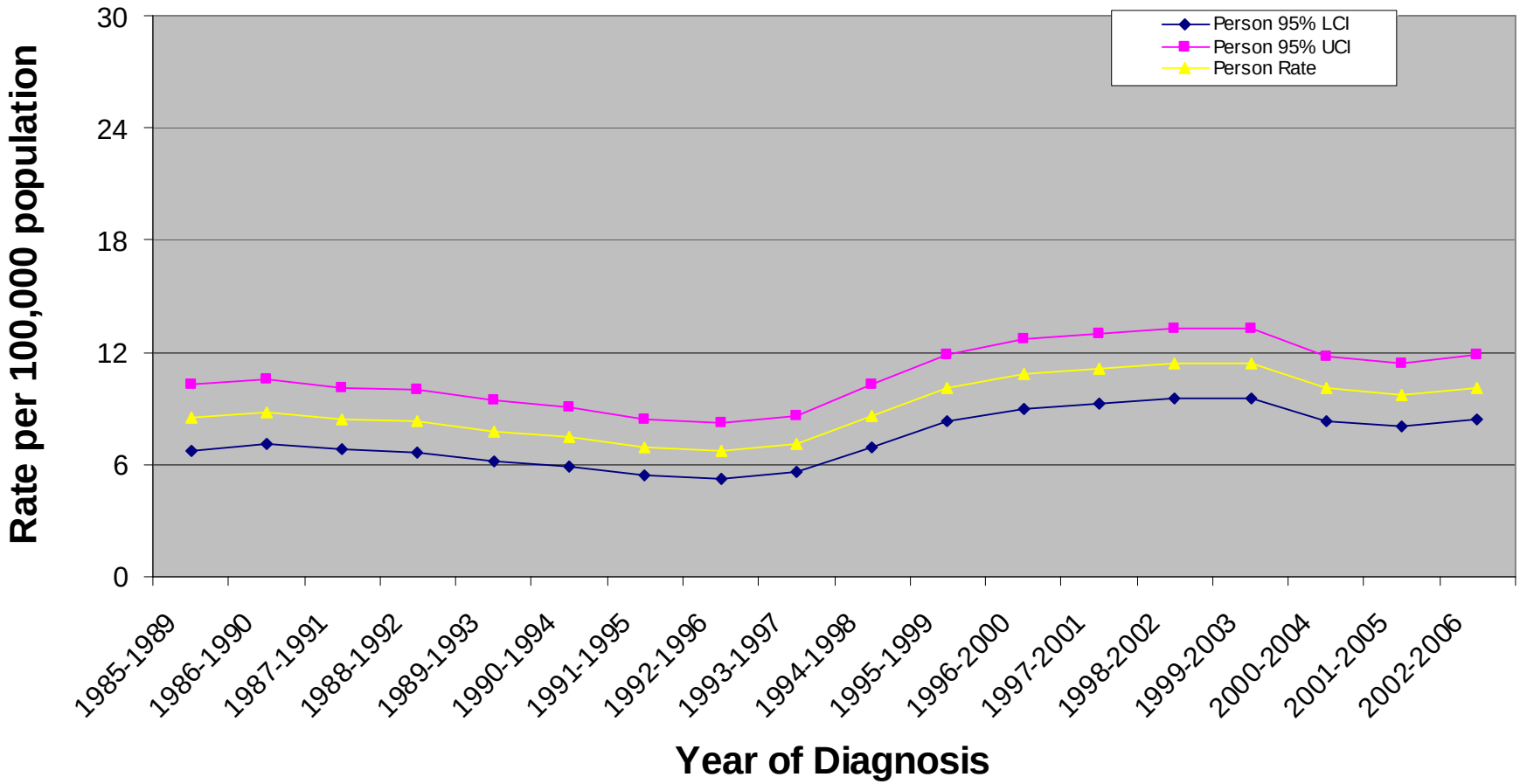

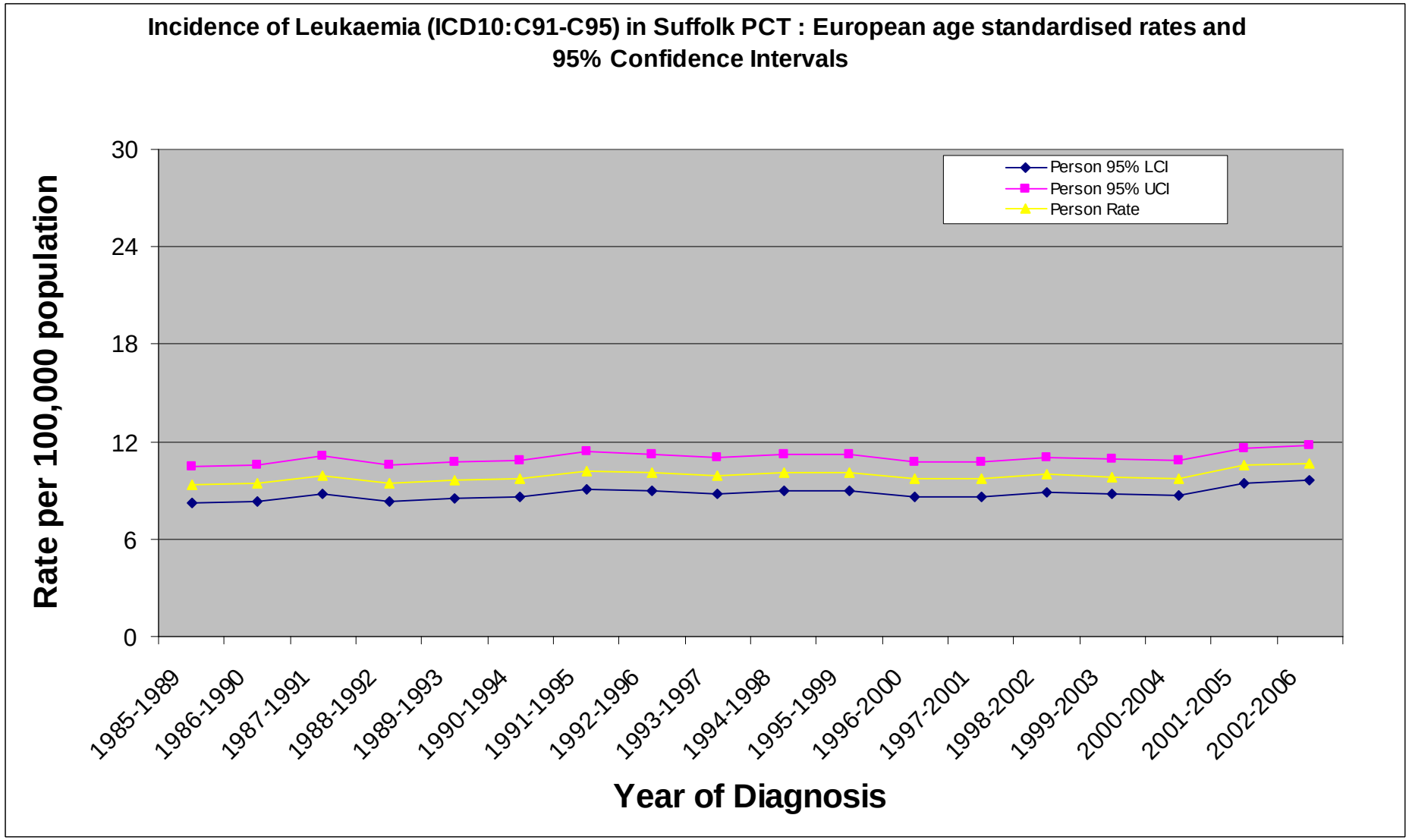
Incidence of Leukaemia (ICD10:C91-C95) in Suffolk PCT : European age standardised rates and 95% Confidence Intervals
Rate per 100,000 population
30
24
18
12
6
0
Person 95% LCI
Person 95% UCI
Person Rate
1985-1989
1986-1990
1987-1991
1988-1992
1989-1993
1990-1994
1991-1995
1992-1996
1993-1997
1994-1998
1995-1999
1996-2000
1997-2001
1998-2002
1999-2003
2000-2004
2001-2005
2002-2006
Year of Diagnosis

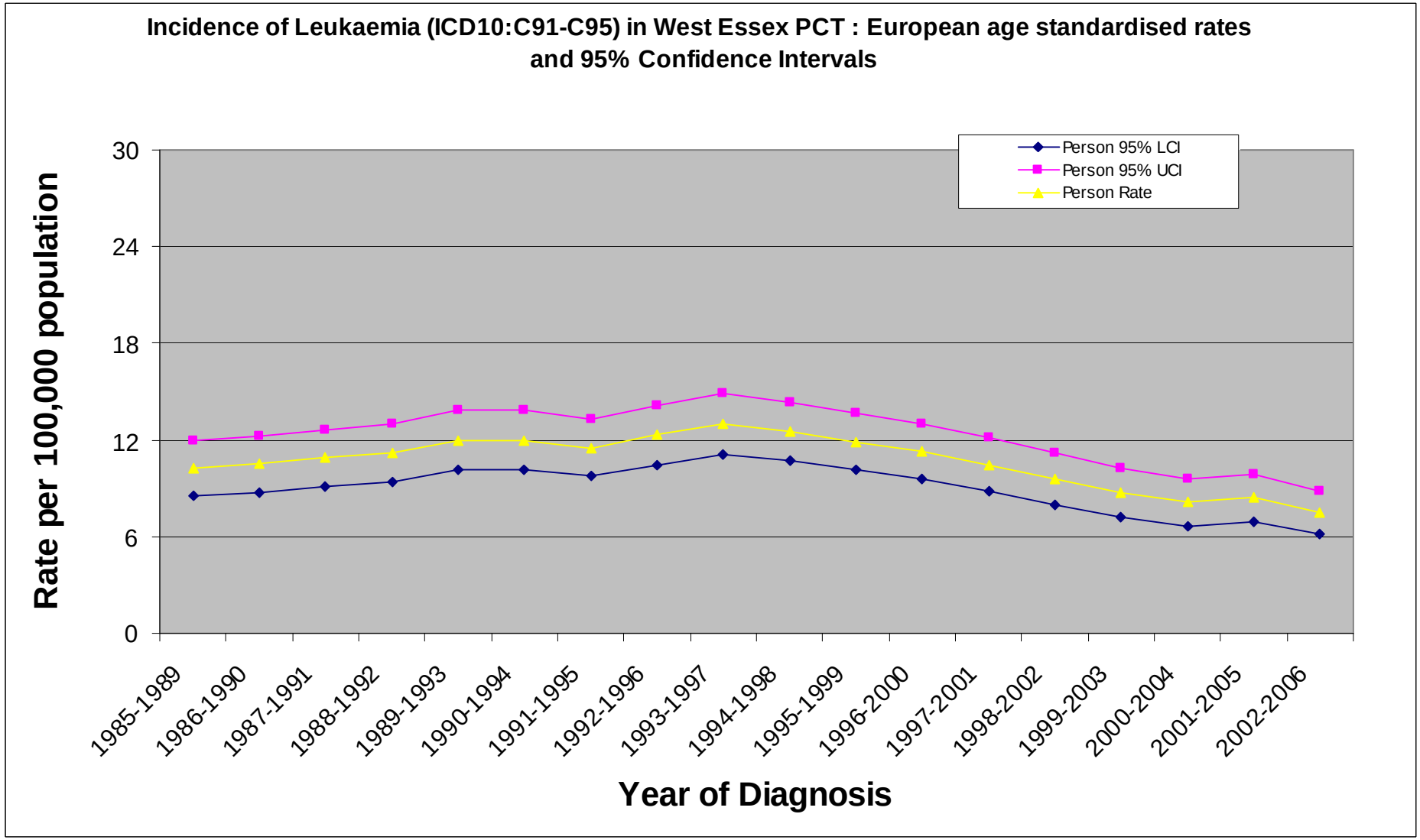
Incidence of Leukaemia (ICD10:C91-C95) in West Essex PCT : European age standardised rates and 95% Confidence Intervals
Person 95% LCI
Person 95% UCI
Person Rate
Rate per 100,000 population
30
24
18
12
6
0
1985-1989
1986-1990
1987-1991
1988-1992
1989-1993
1990-1994
1991-1995
1992-1996
1993-1997
1994-1998
1995-1999
1996-2000
1997-2001
1998-2002
1999-2003
2000-2004
2001-2005
2002-2006
Year of Diagnosis

Incidence of Leukaemia (ICD10:C91-C95) in North East Essex PCT : European age standardised rates and 95% Confidence Intervals

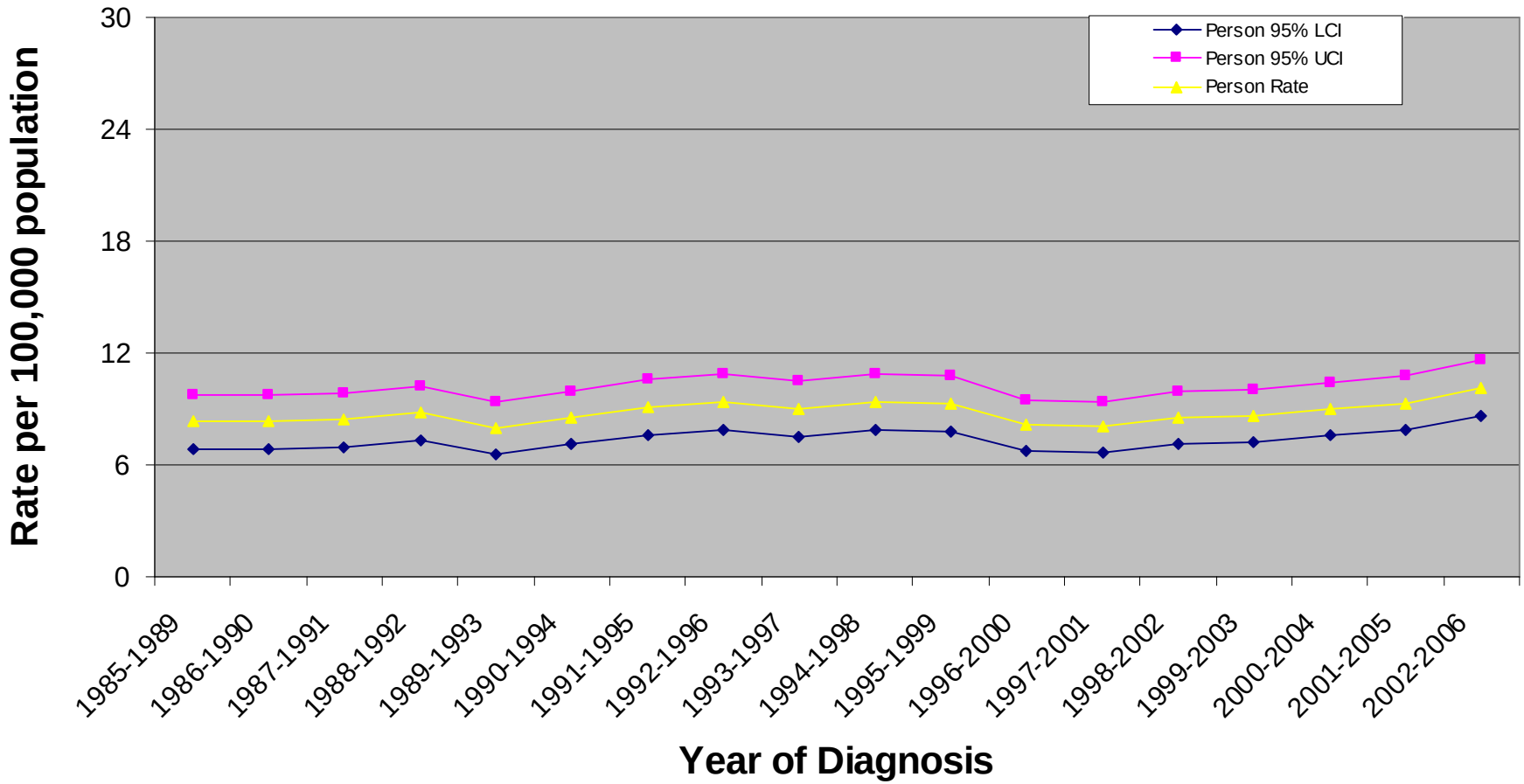

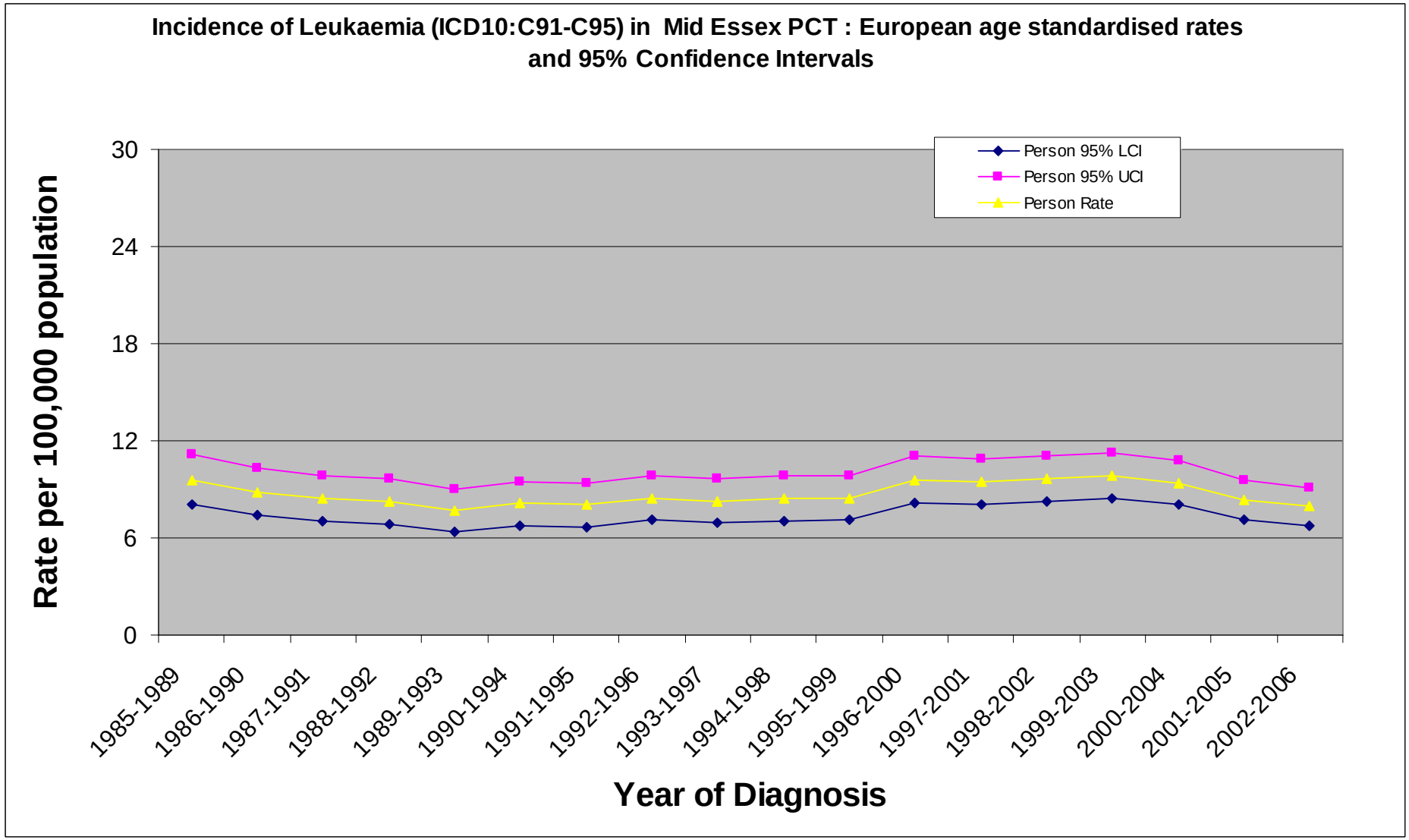
Incidence of Leukaemia (ICD10:C91-C95) in Mid Essex PCT : European age standardised rates and 95% Confidence Intervals
Person 95% LCI
Person 95% UCI
Person Rate
Rate per 100,000 population
30
24
18
12
6
0
1985-1989
1986-1990
1987-1991
1988-1992
1989-1993
1990-1994
1991-1995
1992-1996
1993-1997
1994-1998
1995-1999
1996-2000
1997-2001
1998-2002
1999-2003
2000-2004
2001-2005
2002-2006
Year of Diagnosis

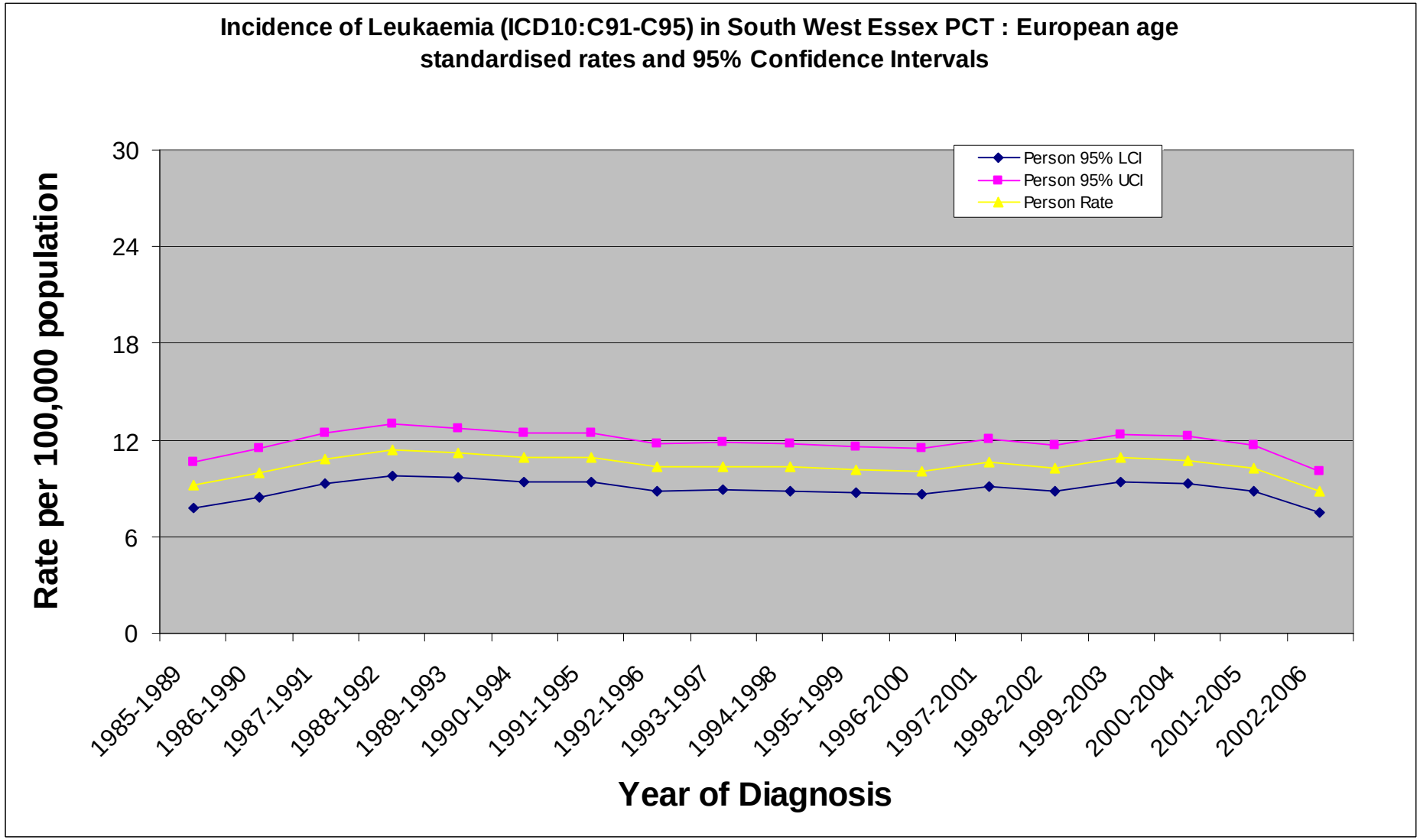
Incidence of Leukaemia (ICD10:C91-C95) in South West Essex PCT : European age standardised rates and 95% Confidence Intervals
Rate per 100,000 population
30
24
18
12
6
0
Person 95% LCI
Person 95% UCI
Person Rate
1985-1989
1986-1990
1987-1991
1988-1992
1989-1993
1990-1994
1991-1995
1992-1996
1993-1997
1994-1998
1995-1999
1996-2000
1997-2001
1998-2002
1999-2003
2000-2004
2001-2005
2002-2006
Year of Diagnosis