

## Prostate cancer (ICD10:C61): Five year survival, Luton PCT

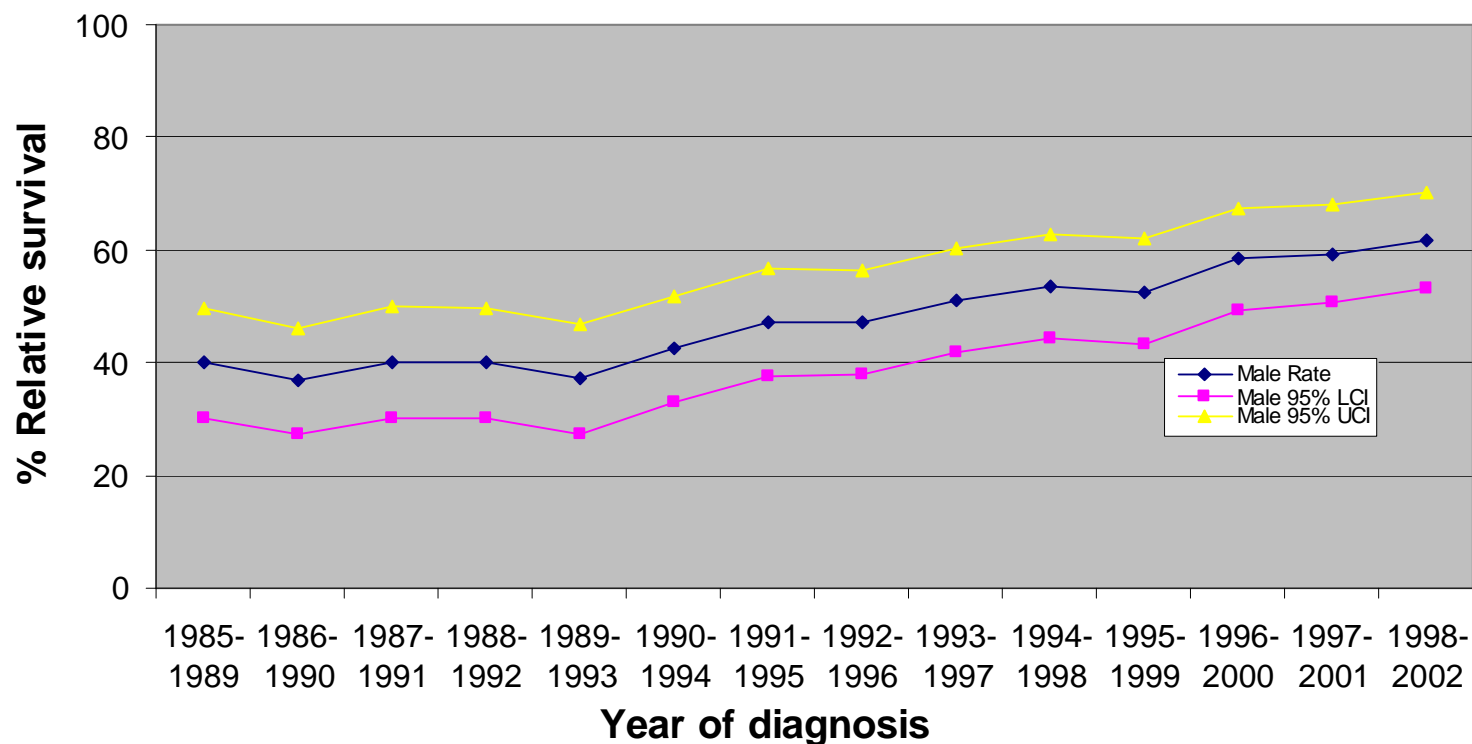

## Prostate cancer (ICD10:C61): Five year survival, South East Essex PCT

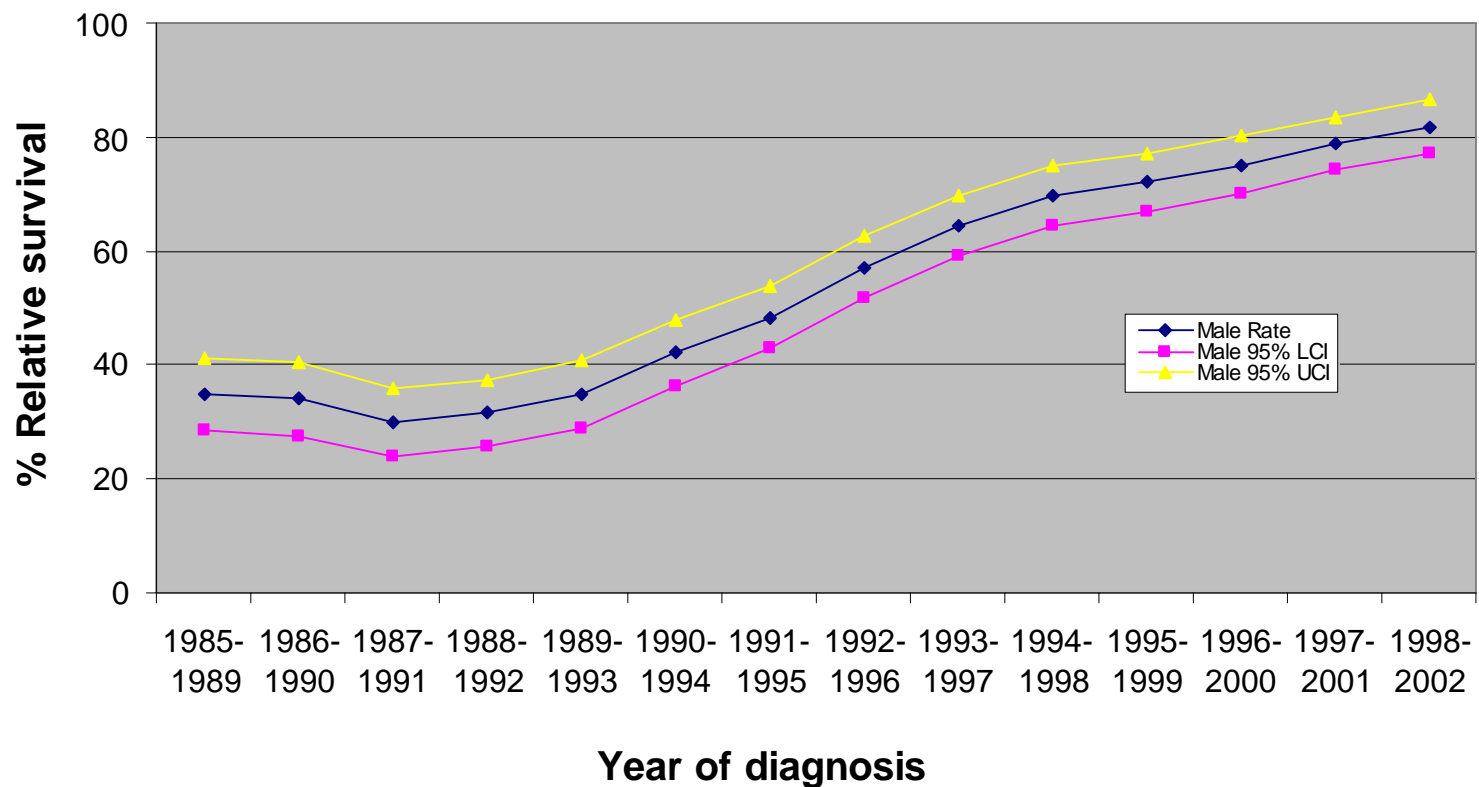

## Prostate cancer (ICD10:C61): Five year survival, Bedfordshire PCT

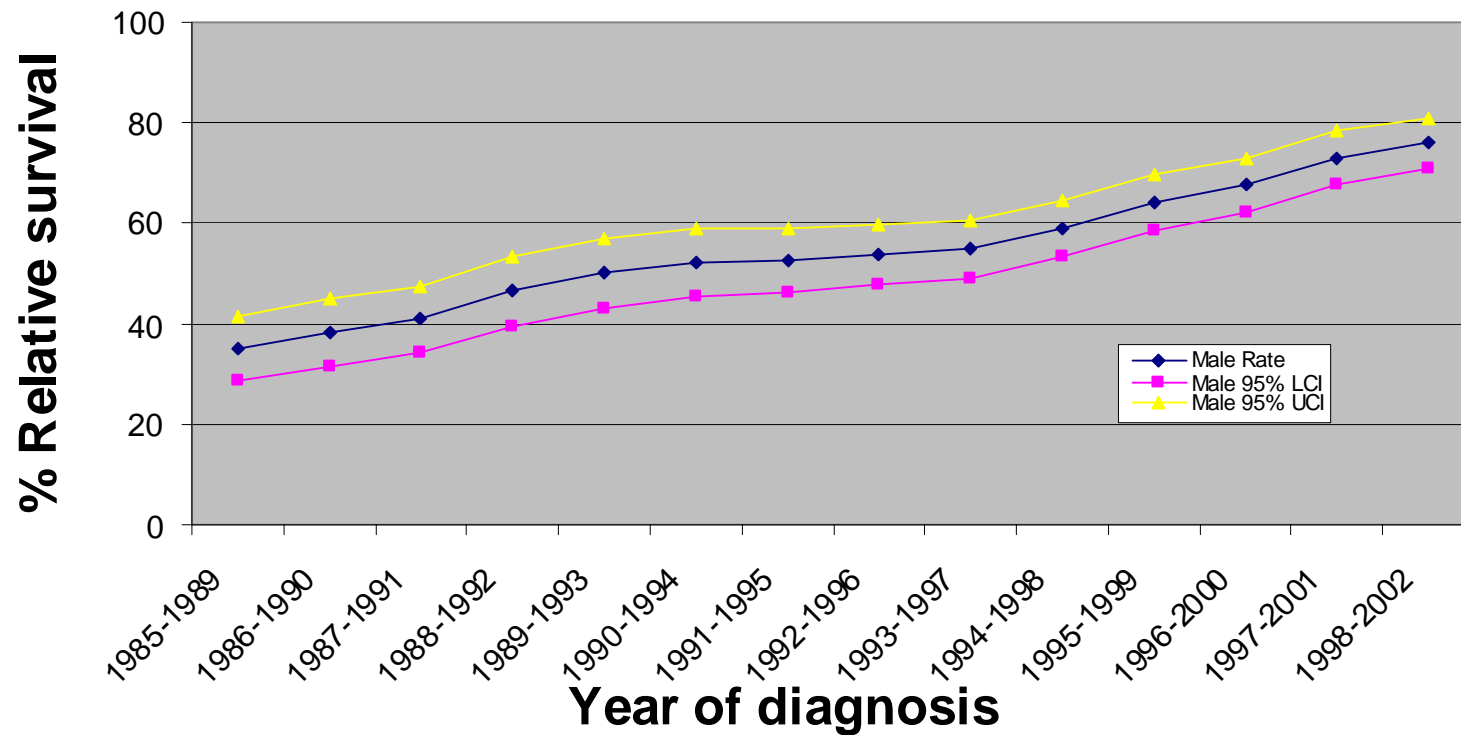

## Prostate cancer (ICD10:C61): Five year survival, East and North Hertfordshire PCT

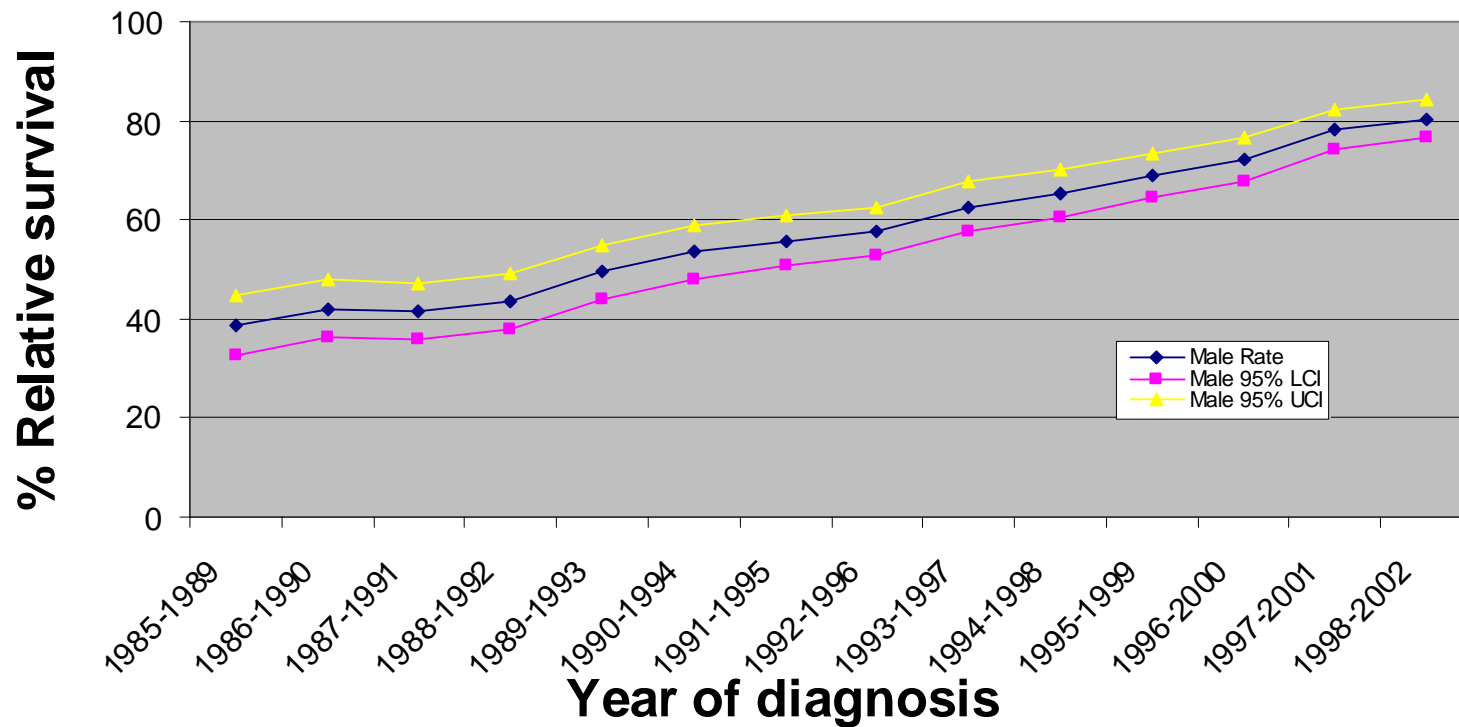

## Prostate cancer (ICD10:C61): Five year survival, West Hertfordshire PCT

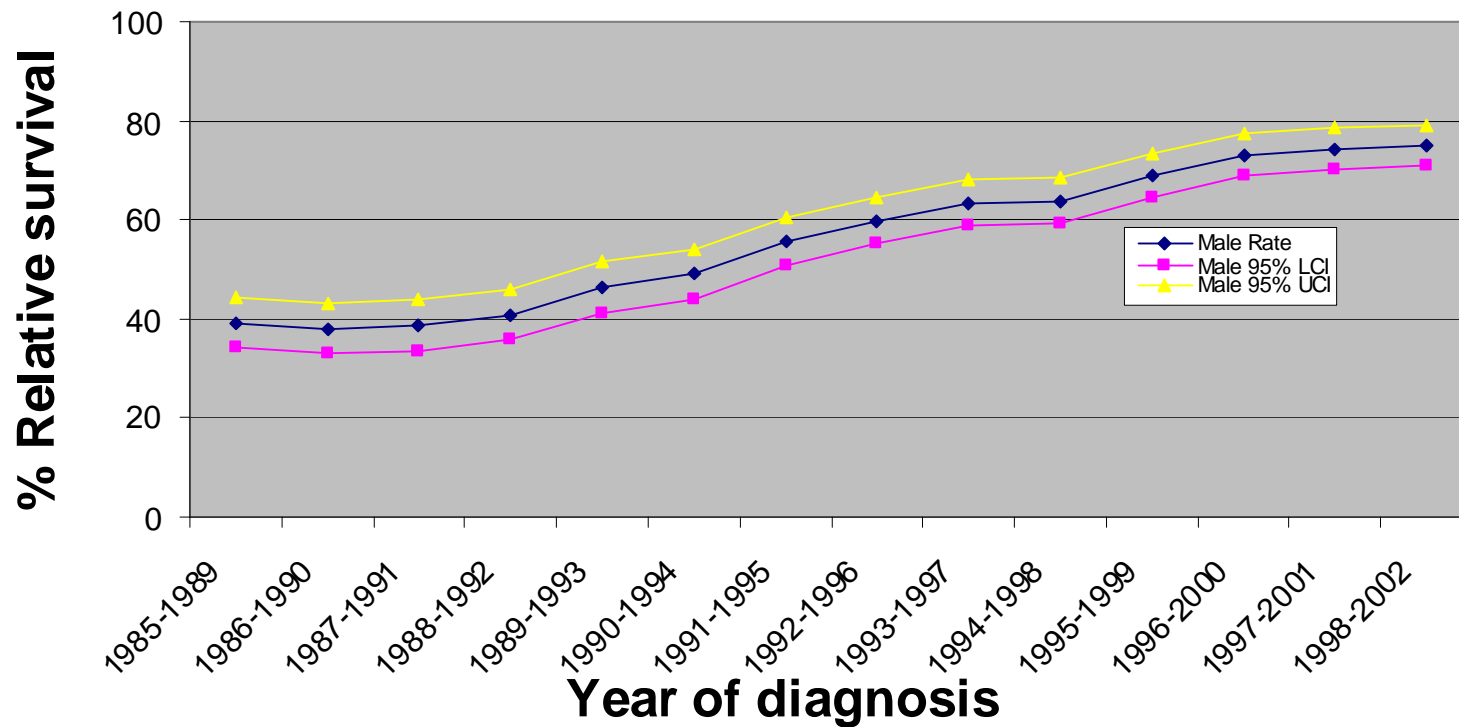

## Prostate cancer (ICD10:C61): Five year survival, Peterborough PCT

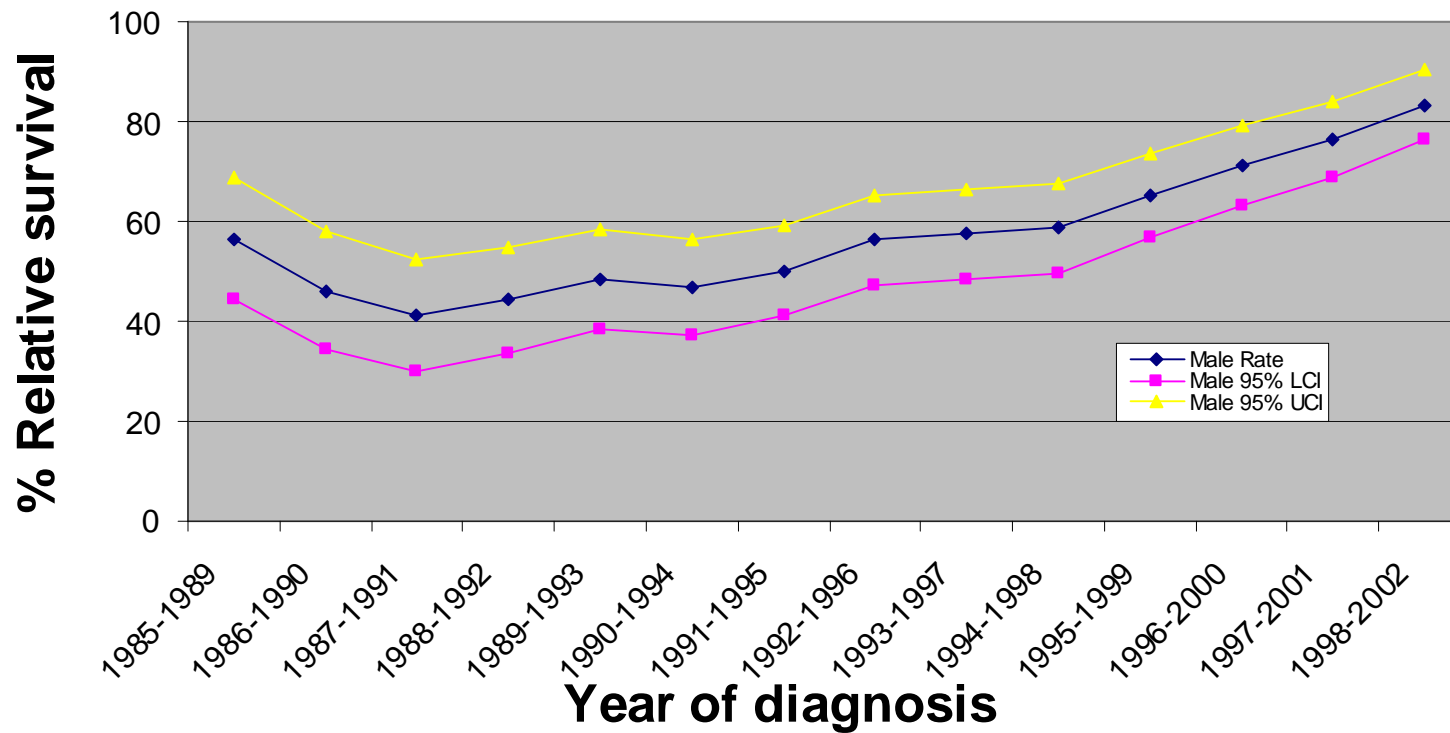

## Prostate cancer (ICD10:C61): Five year survival, Cambridgeshire PCT

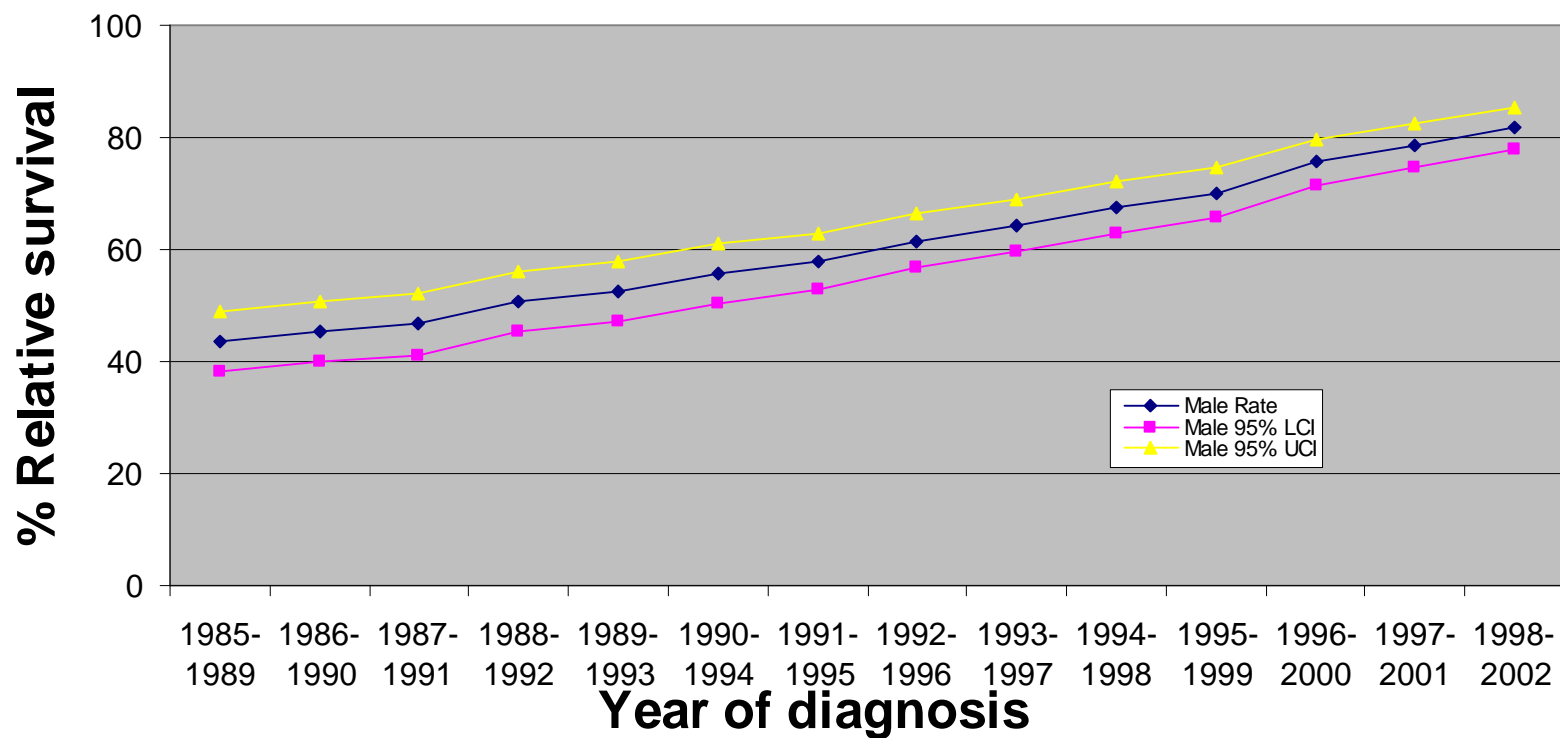

## Prostate cancer (ICD10:C61): Five year survival, Norfolk PCT

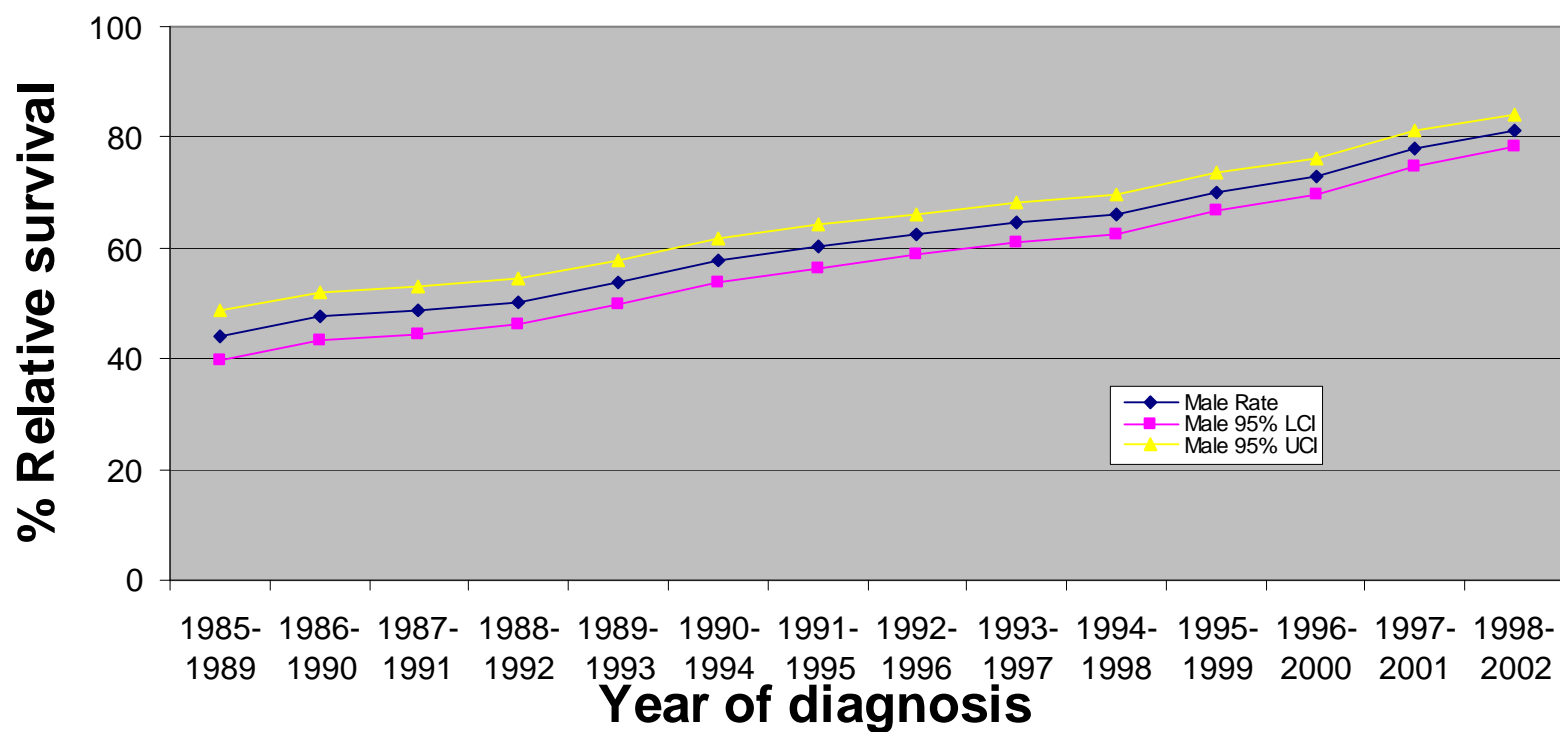

## Prostate cancer (ICD10:C61): Five year survival, Great Yarmouth and Waveney PCT

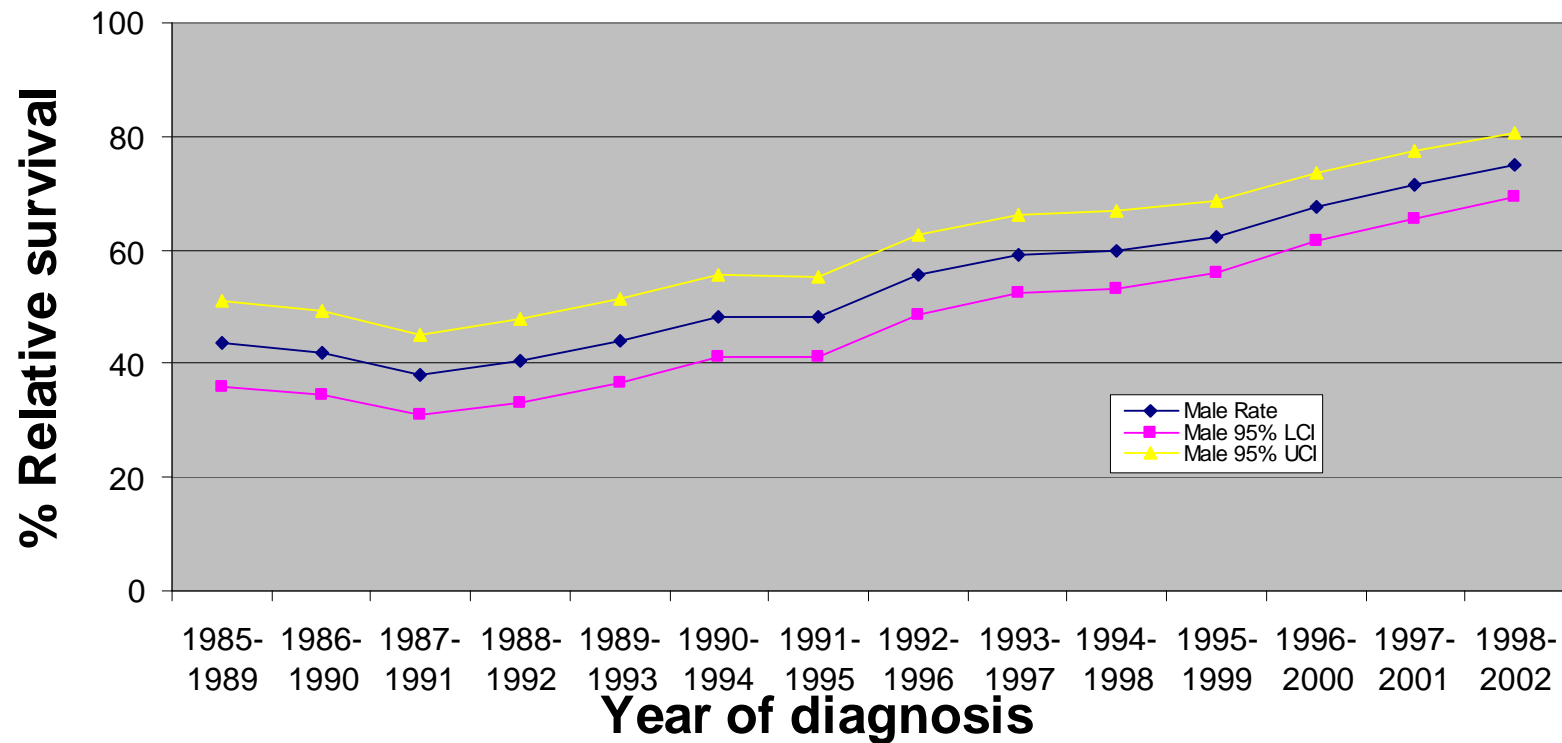

## Prostate cancer (ICD10:C61): Five year survival, Suffolk PCT

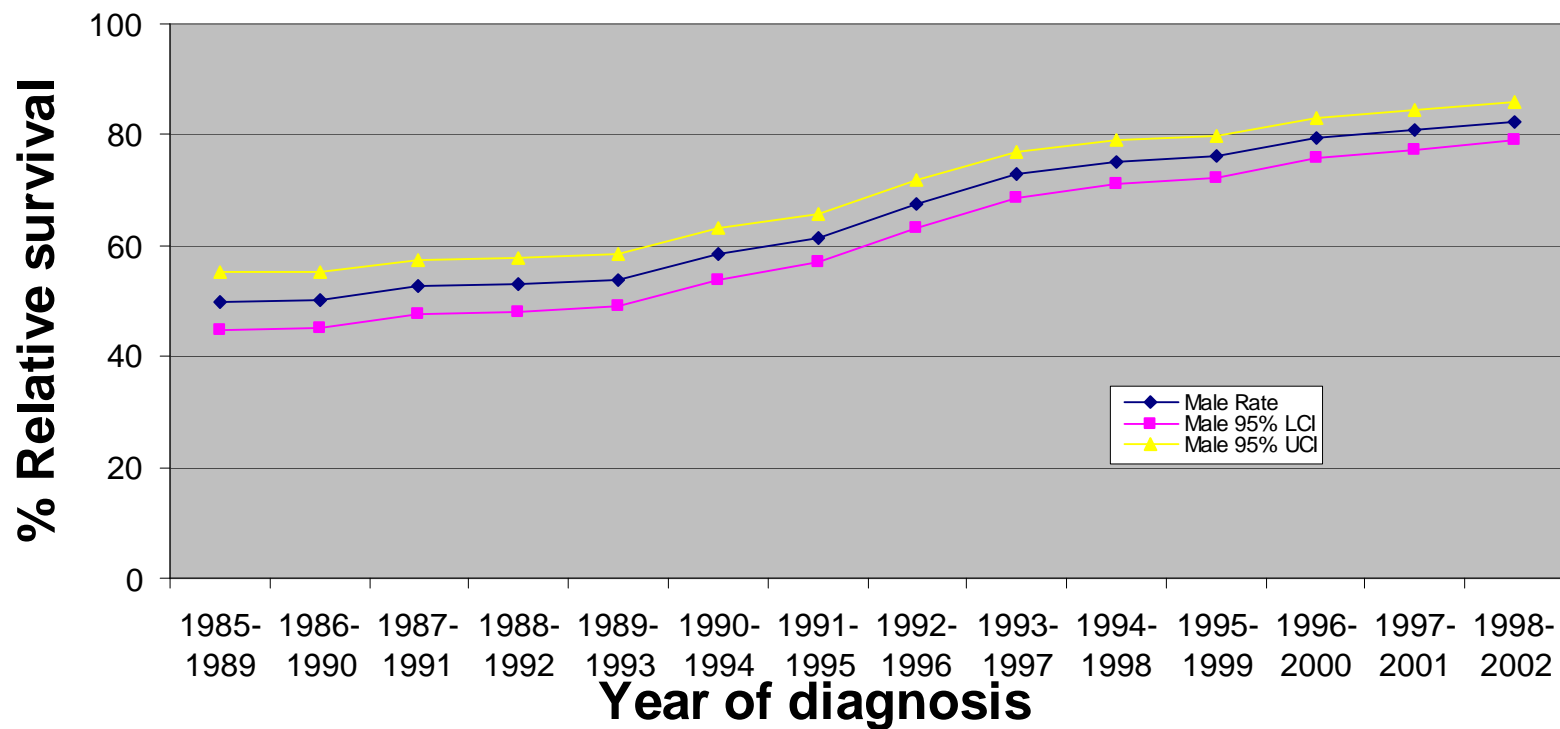

## Prostate cancer (ICD10:C61): Five year survival, West Essex PCT

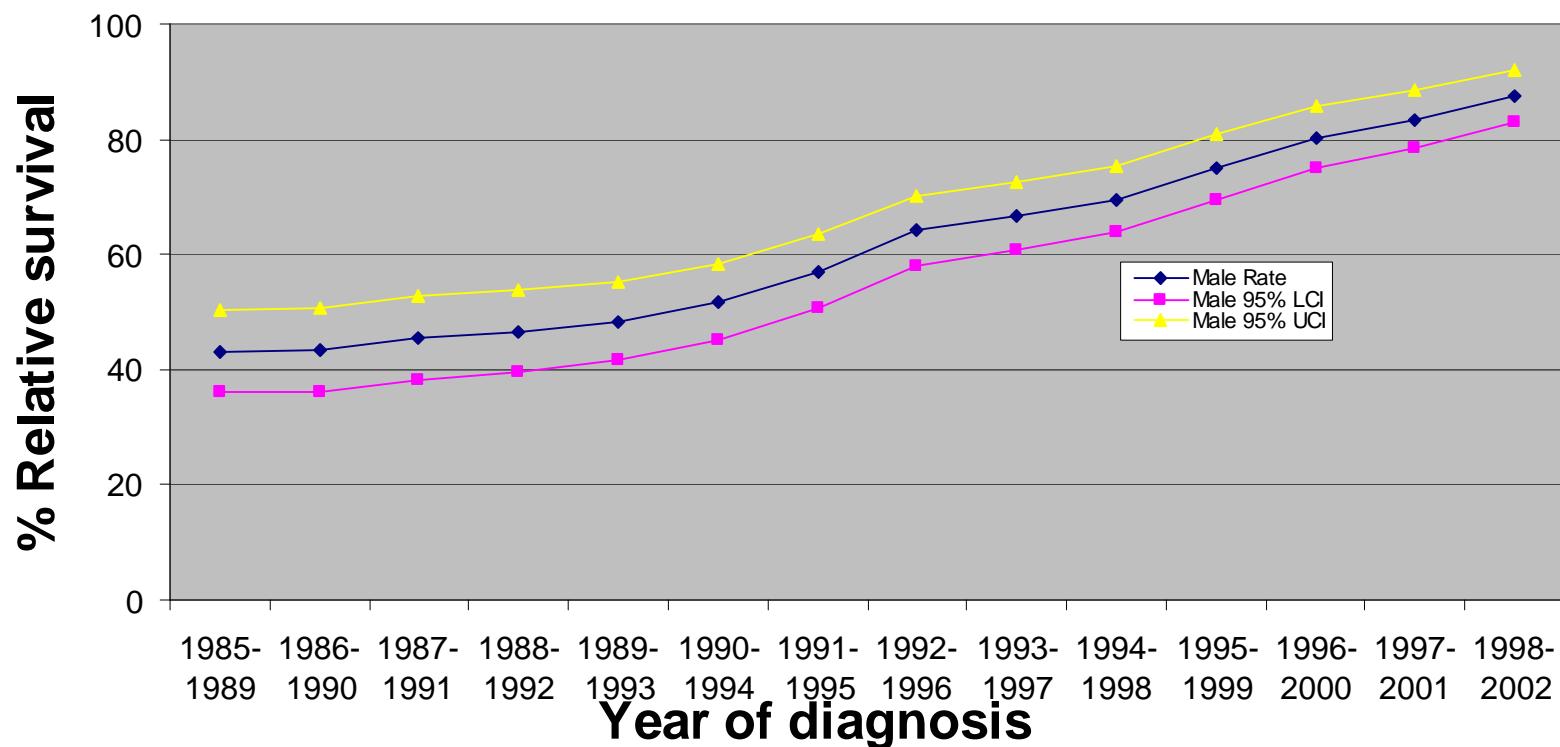

## Prostate cancer (ICD10:C61): Five year survival, North East Essex PCT

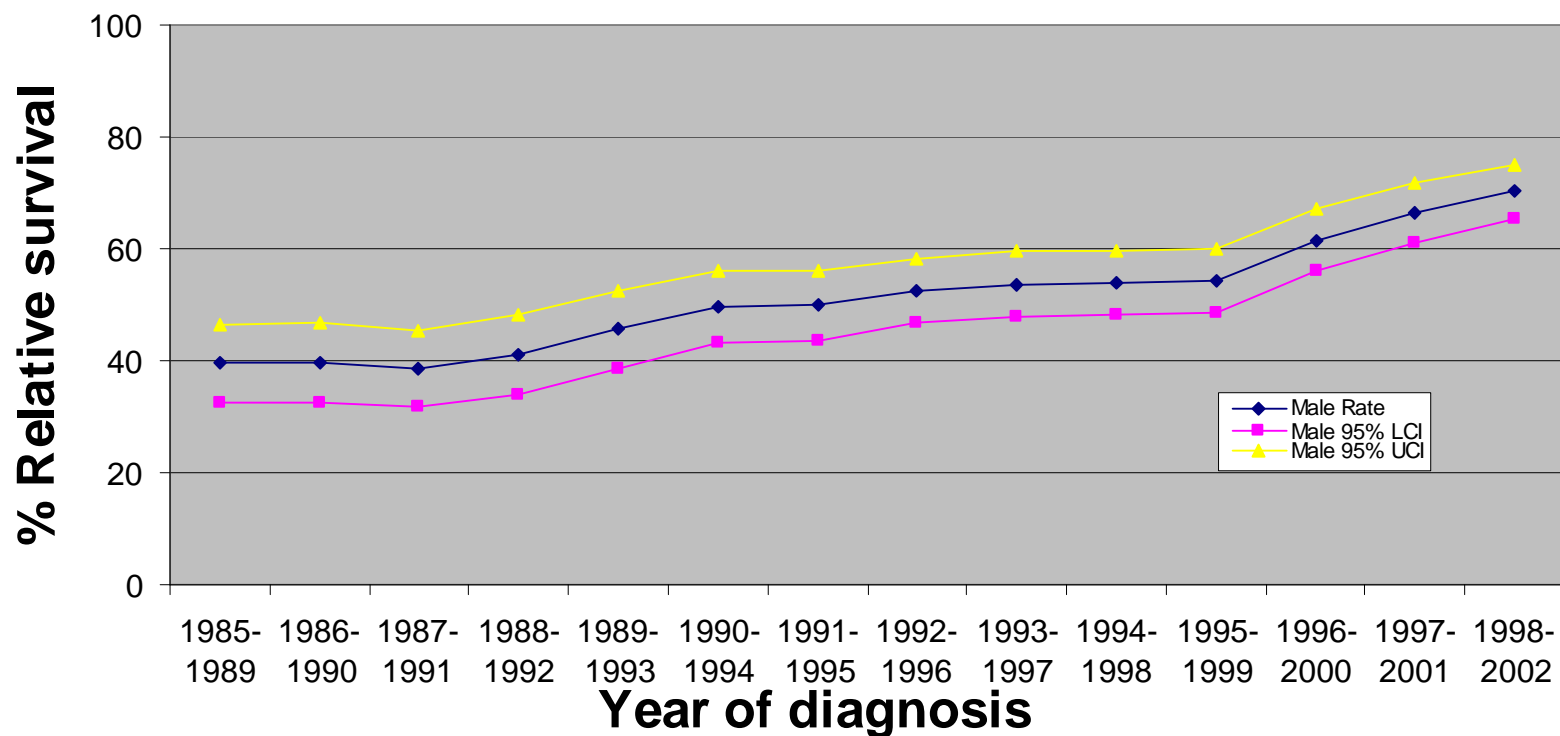

## Prostate cancer (ICD10:C61): Five year survival, Mid Essex PCT

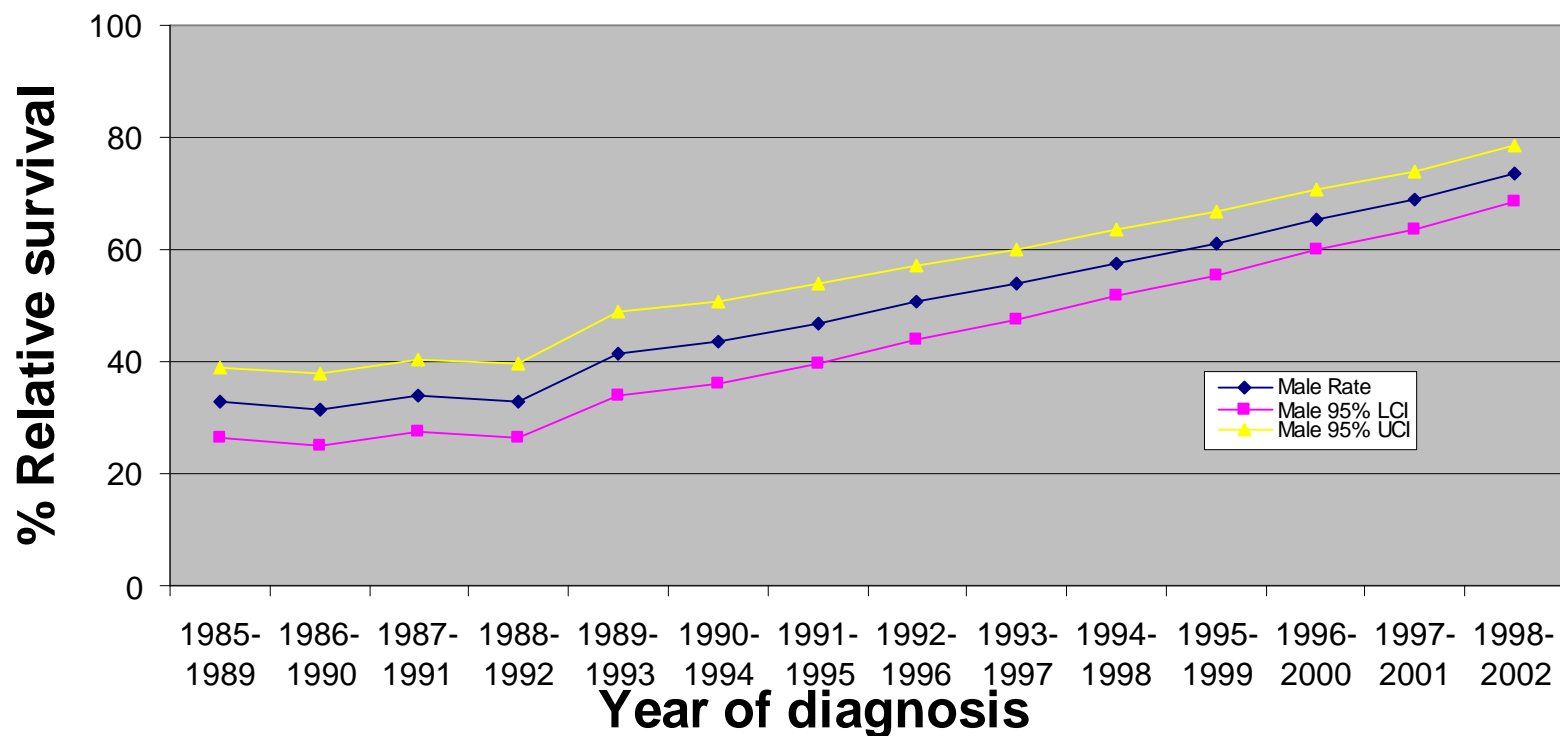

## Prostate cancer (ICD10:C61): Five year survival, South West Essex PCT

