

### Incidence of Prostate cancer (ICD10:C61) in Luton PCT : European age standardised rates and 95% Confidence Intervals

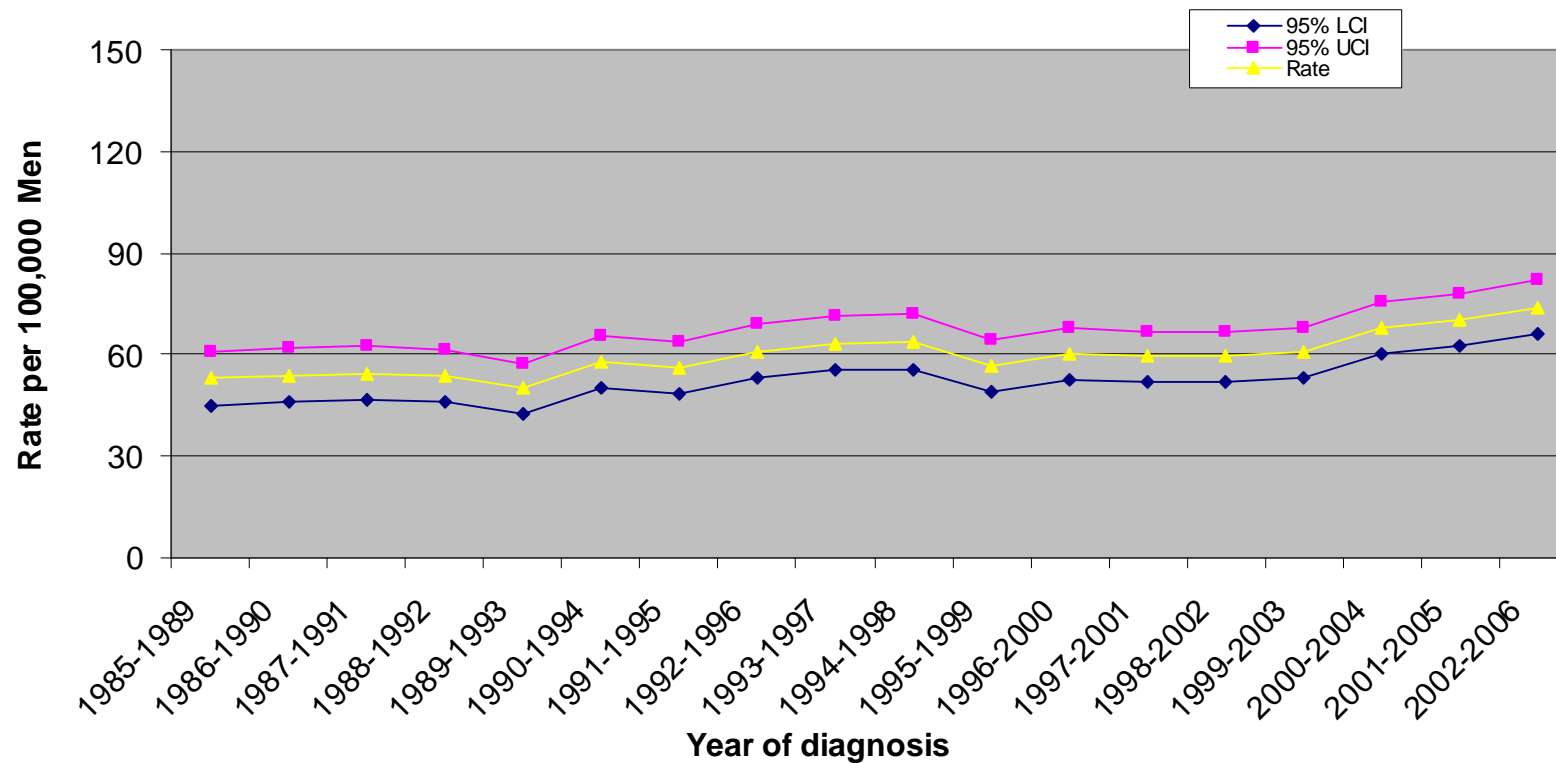

### Incidence of Prostate cancer (ICD10:C61) in South East Essex PCT : European age standardised rates and 95% Confidence Intervals

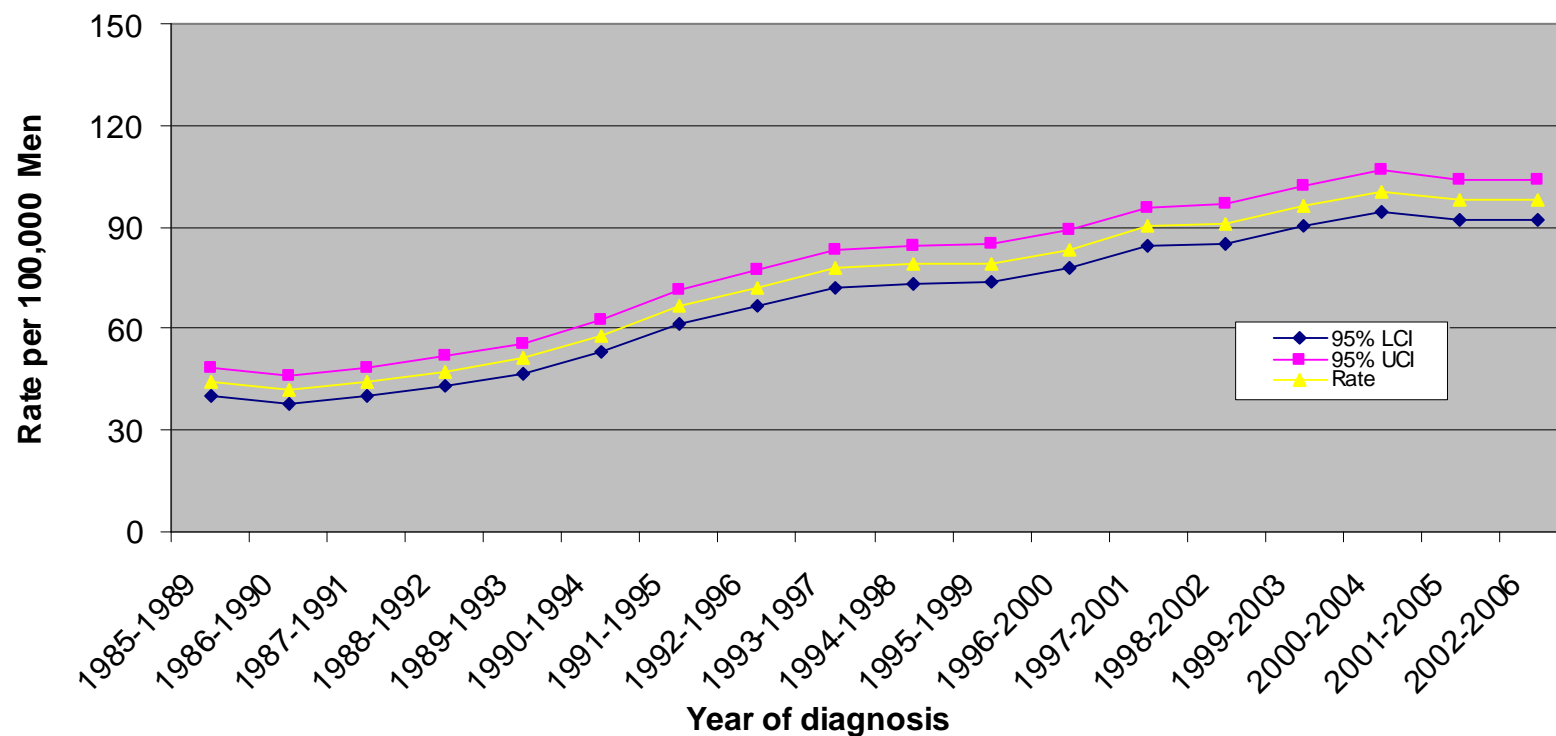

### Incidence of Prostate cancer (ICD10:C61) in Bedfordshire PCT : European age standardised rates and 95% Confidence Intervals

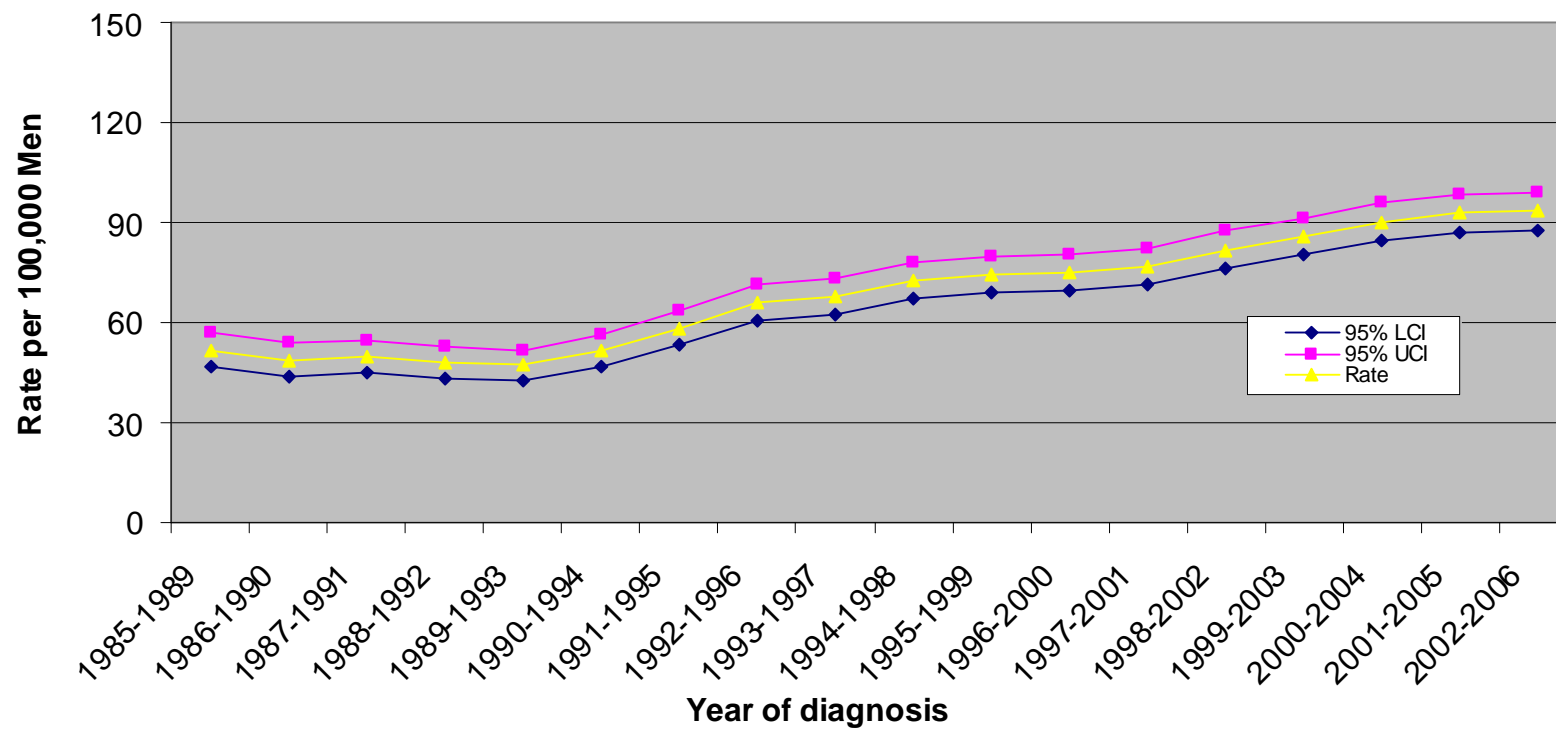

### Incidence of Prostate cancer (ICD10:C61) in East and North Hertfordshire PCT : European age standardised rates and 95% Confidence Intervals

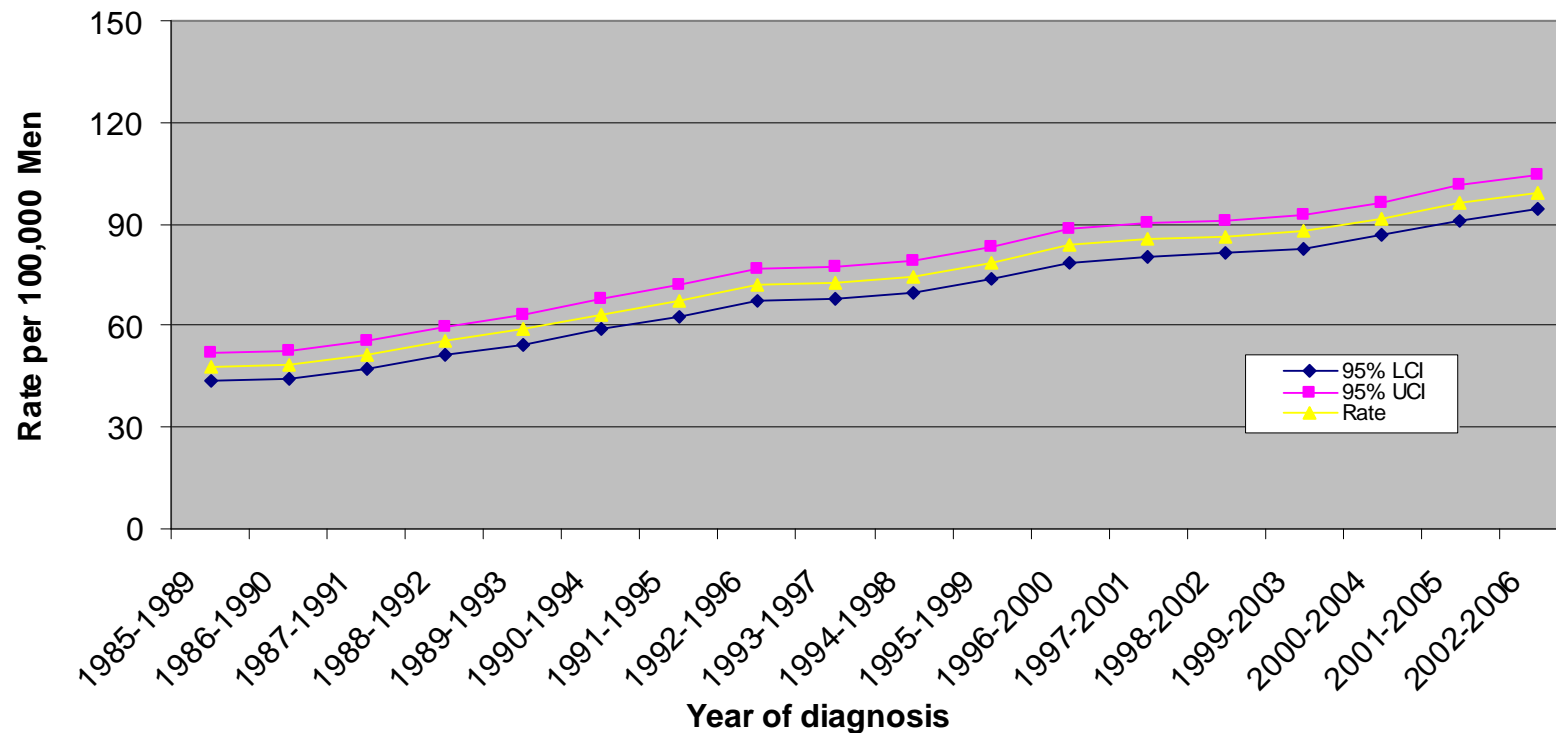

### Incidence of Prostate cancer (ICD10:C61) in West Hertfordshire PCT : European age standardised rates and 95% Confidence Intervals

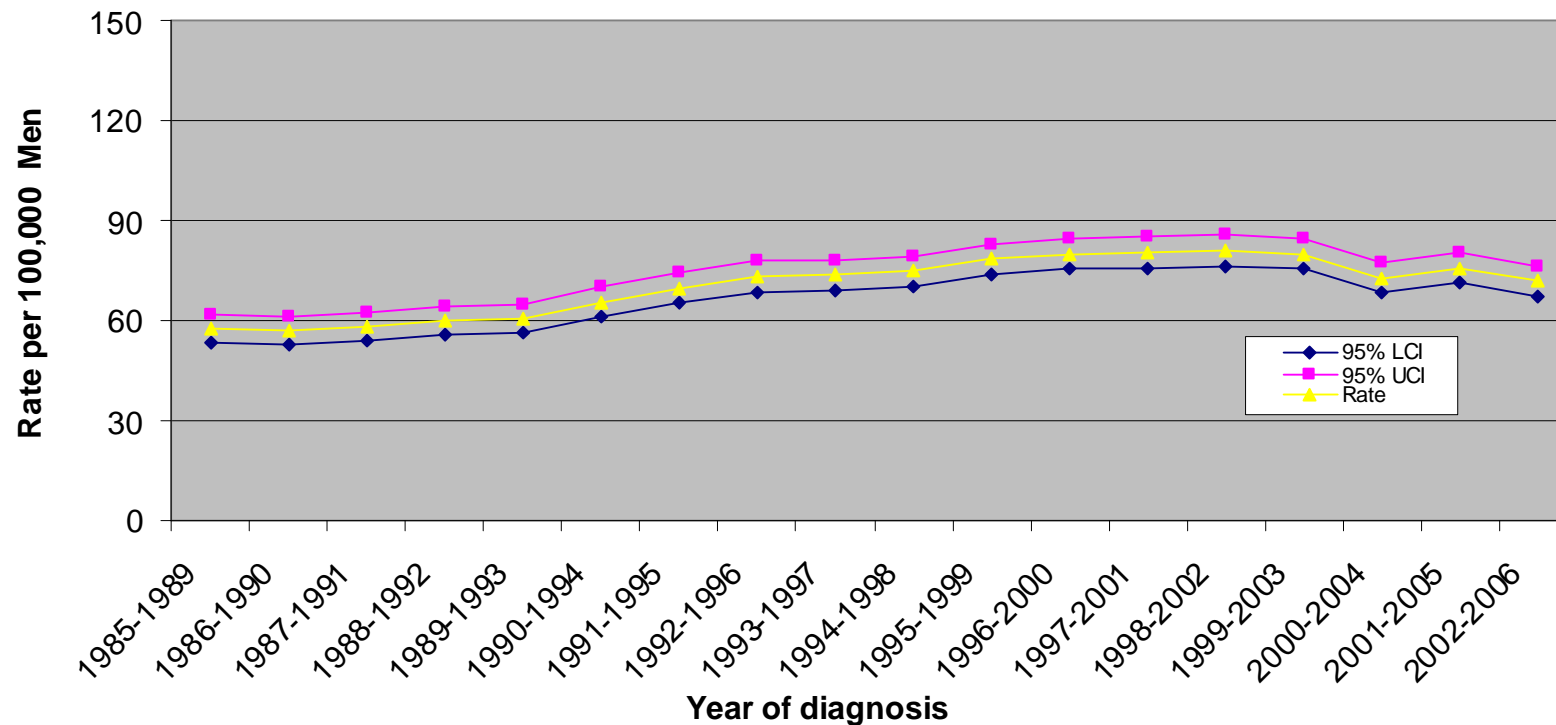

### Incidence of Prostate cancer (ICD10:C61) in Peterborough PCT : European age standardised rates and 95% Confidence Intervals

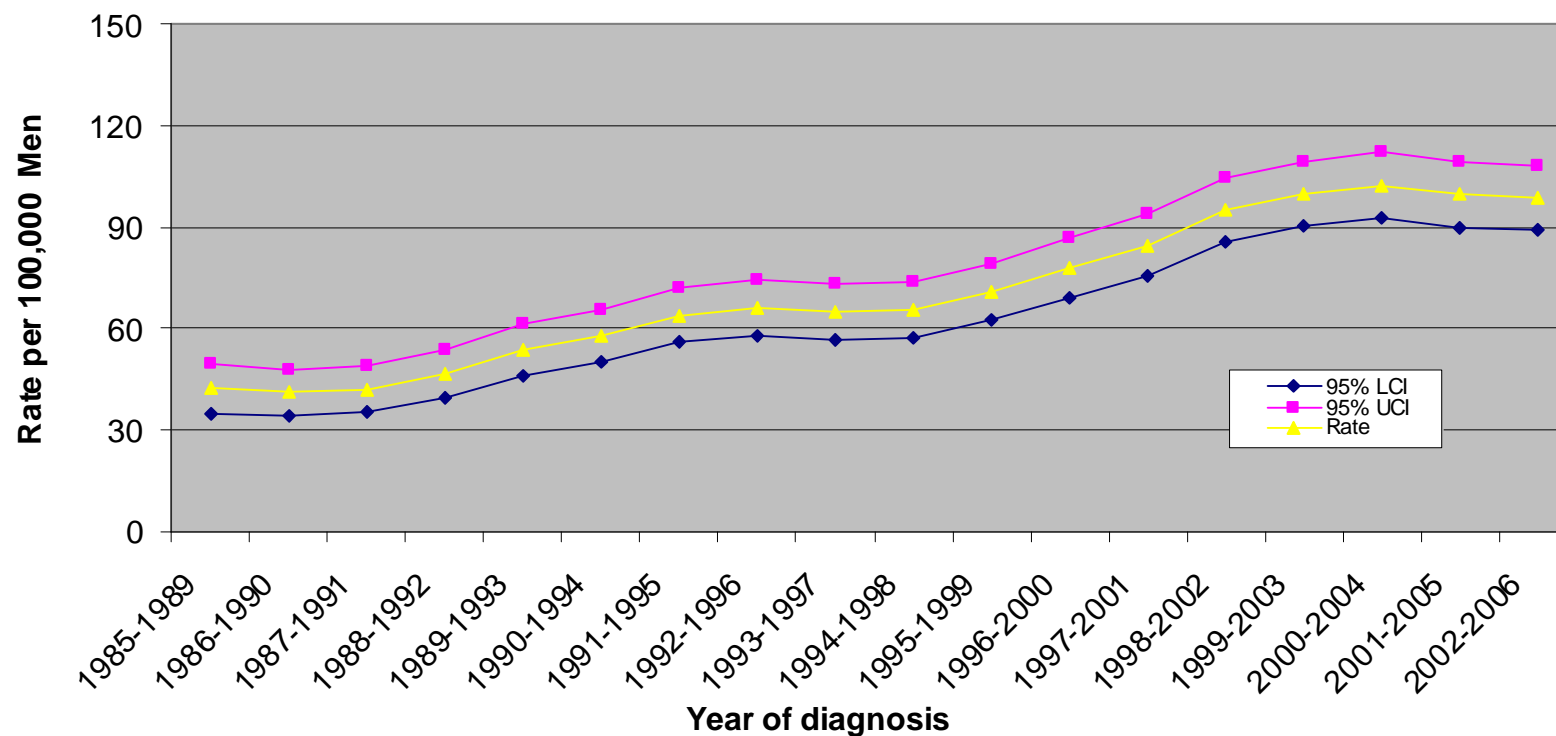

### Incidence of Prostate cancer (ICD10:C61) in Cambridgeshire PCT : European age standardised rates and 95% Confidence Intervals

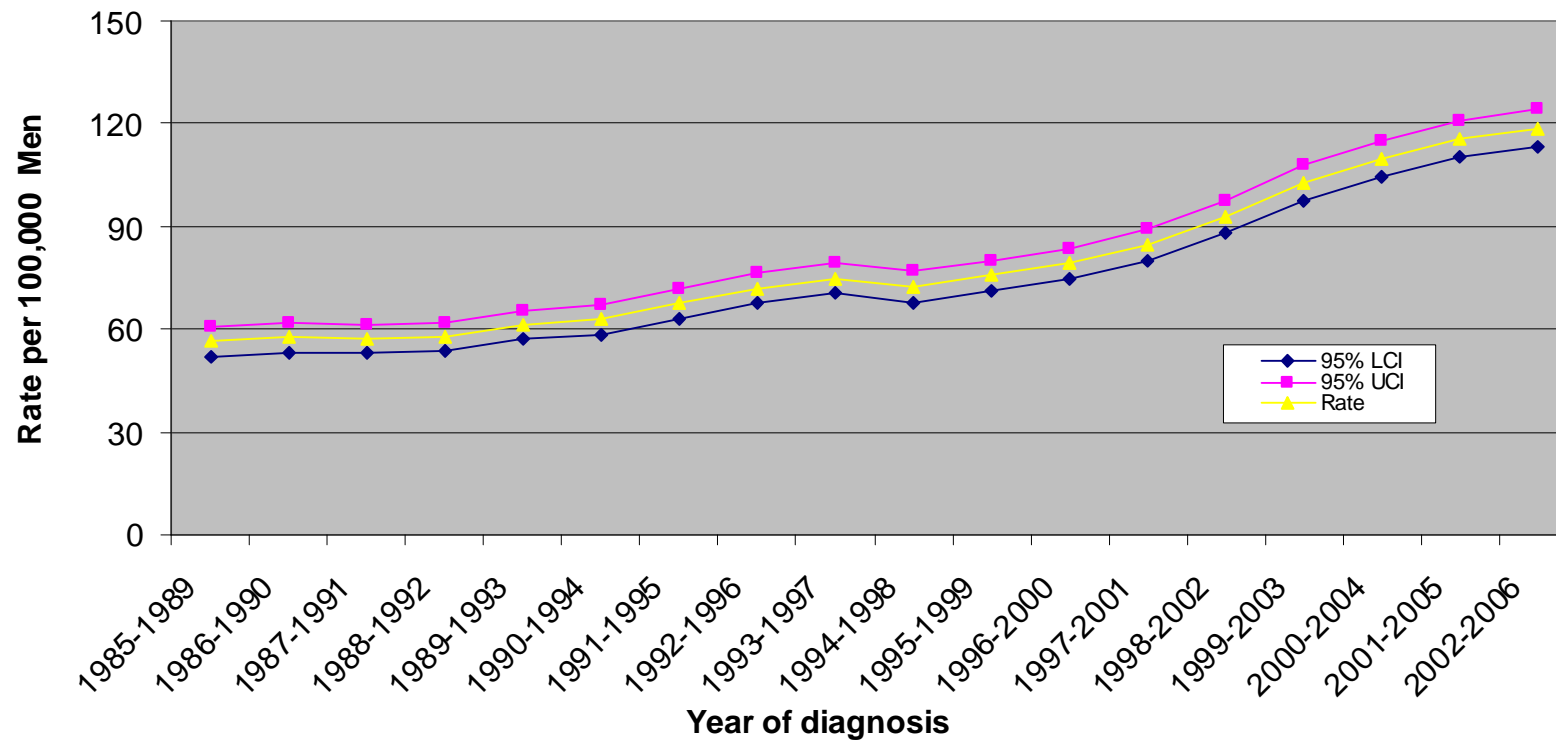

### Incidence of Prostate cancer (ICD10:C61) in Norfolk PCT : European age standardised rates and 95% Confidence Intervals

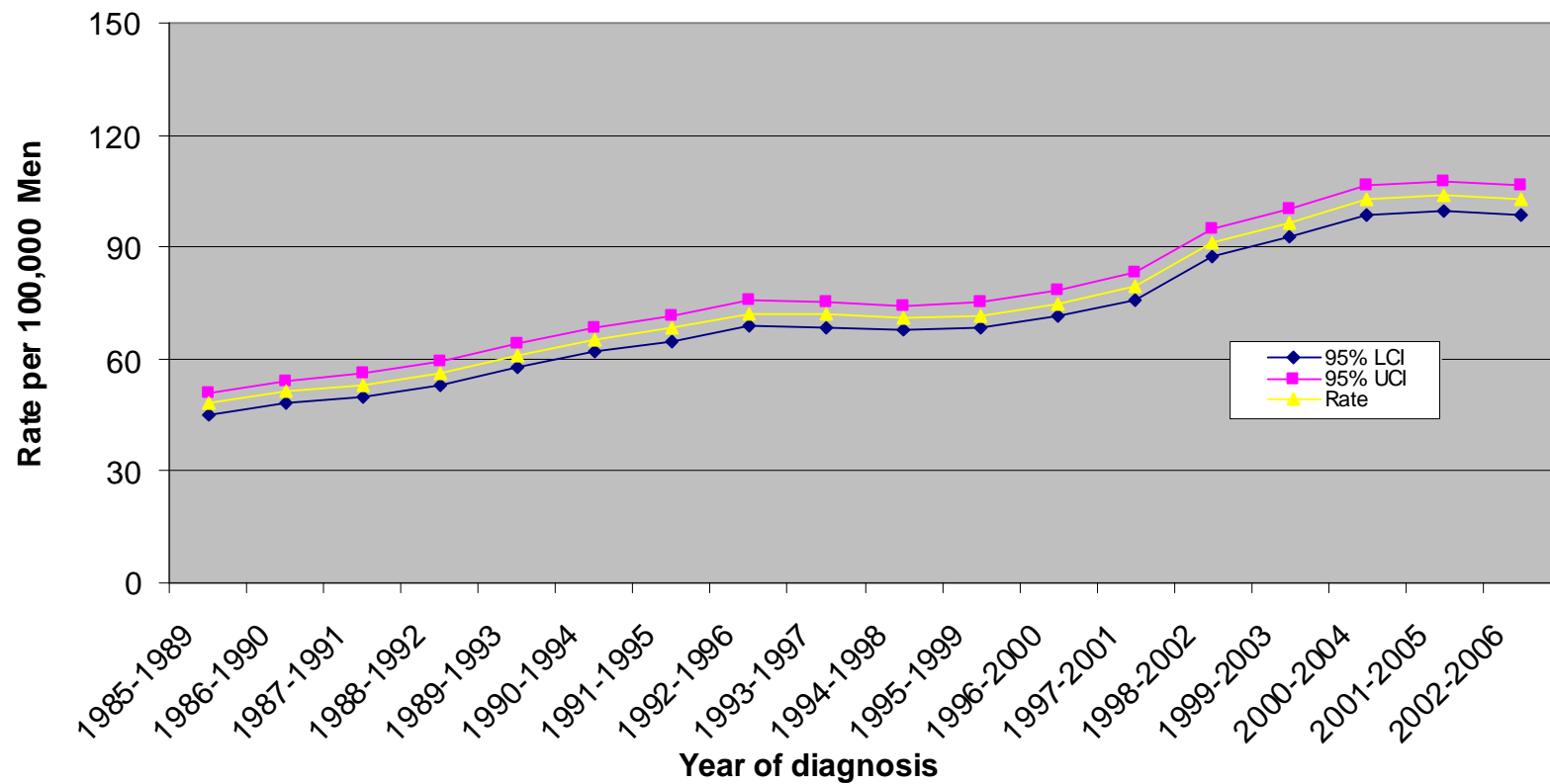

### Incidence of Prostate cancer (ICD10:C61) in Great Yarmouth and Waveney PCT : European age standardised rates and 95% Confidence Intervals

